

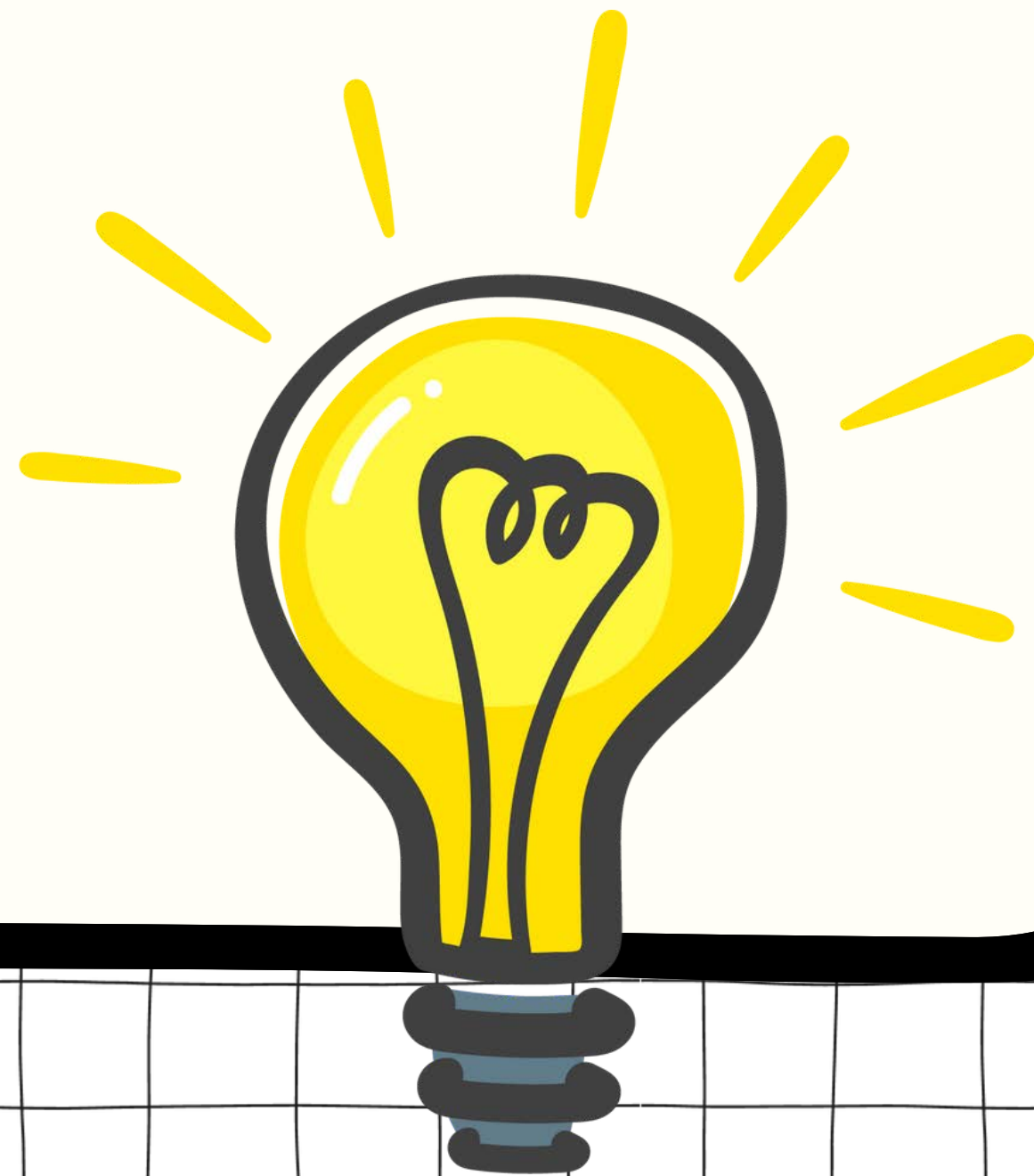

Kube-Nation

Exploring the Land of Kubernetes

Learn Kubernetes by building a nation



About us



Siddhant Khisty

Developer Advocate

@SigLens



Aakansha Priya

Developer Relations

@EmpathyOps



Kubernetes

- DeFacto Container Orchestrator
- Widely used in the industry
- Amazing distributed system
- Complicated
- Very easy to get wrong

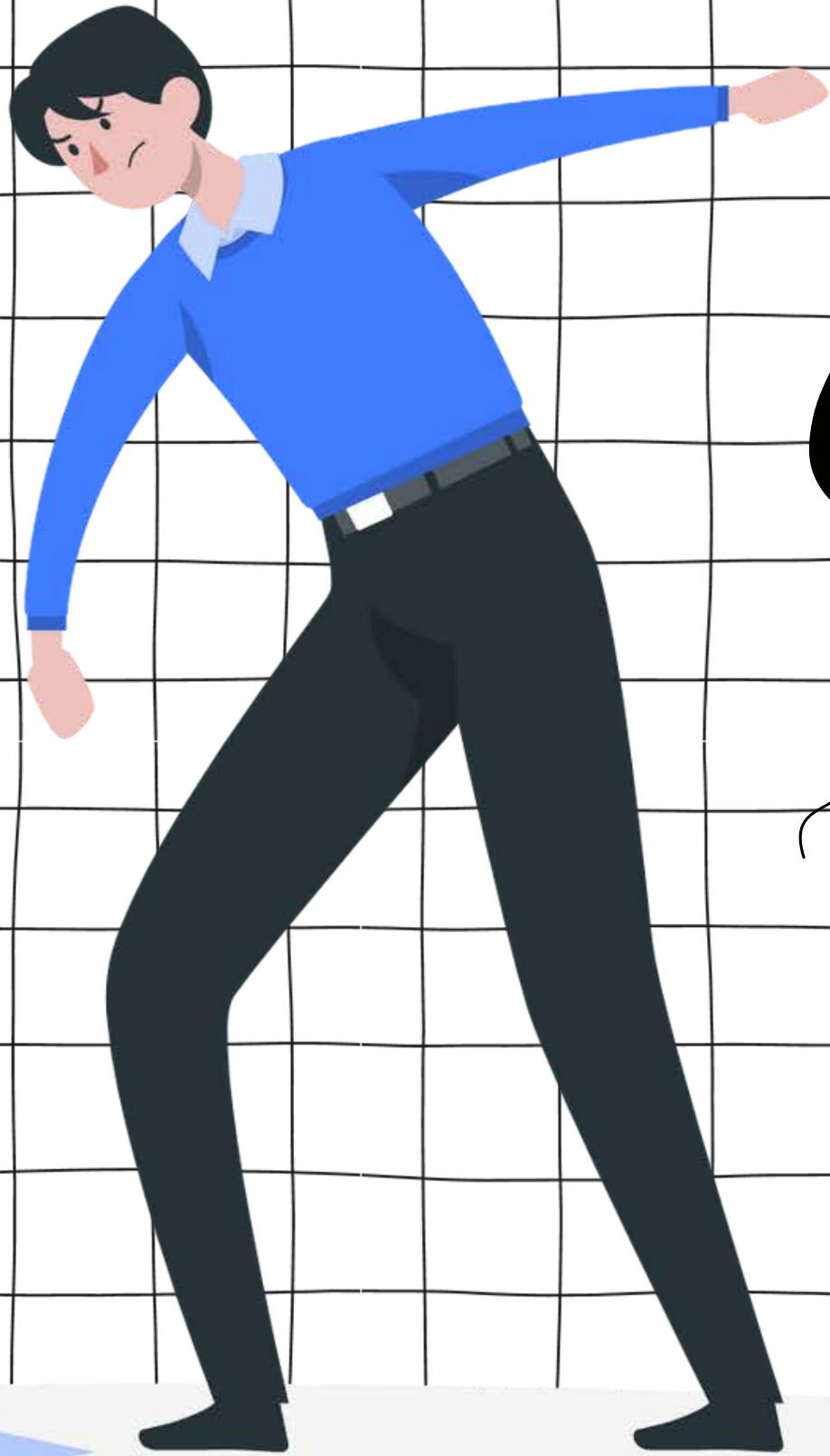
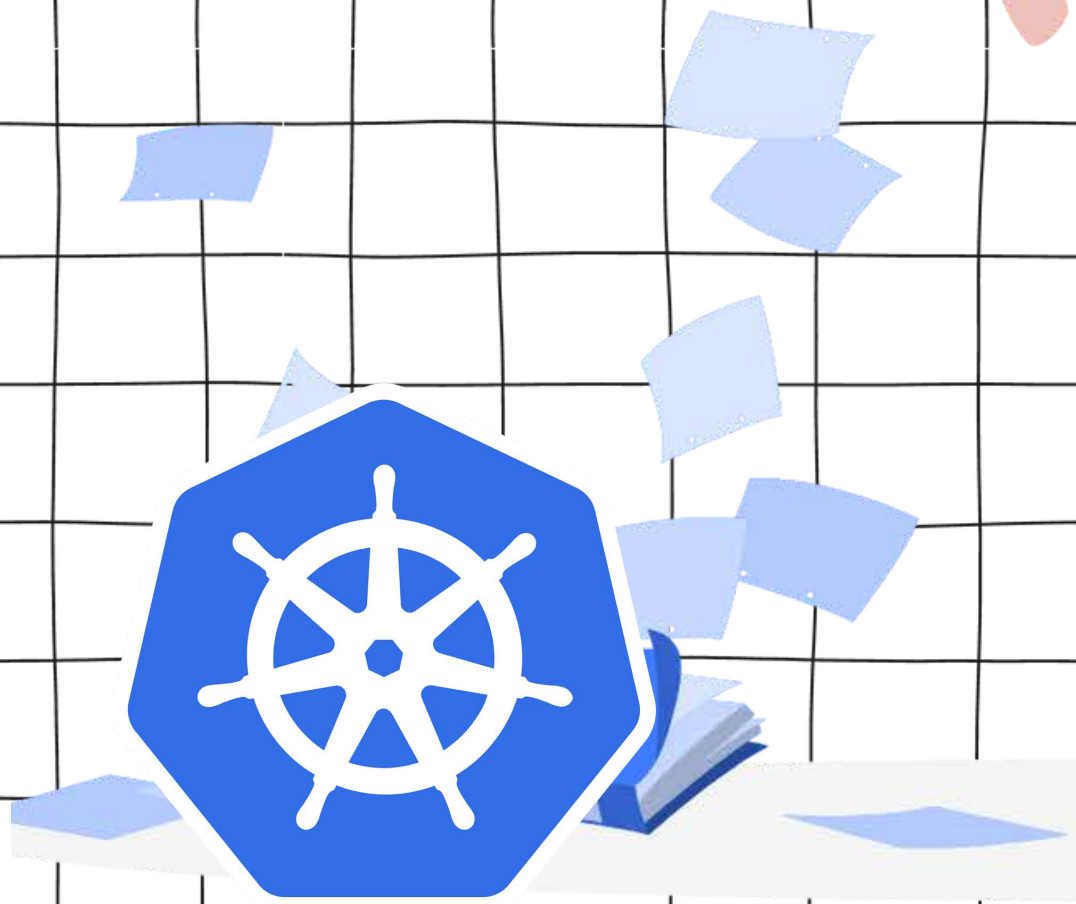
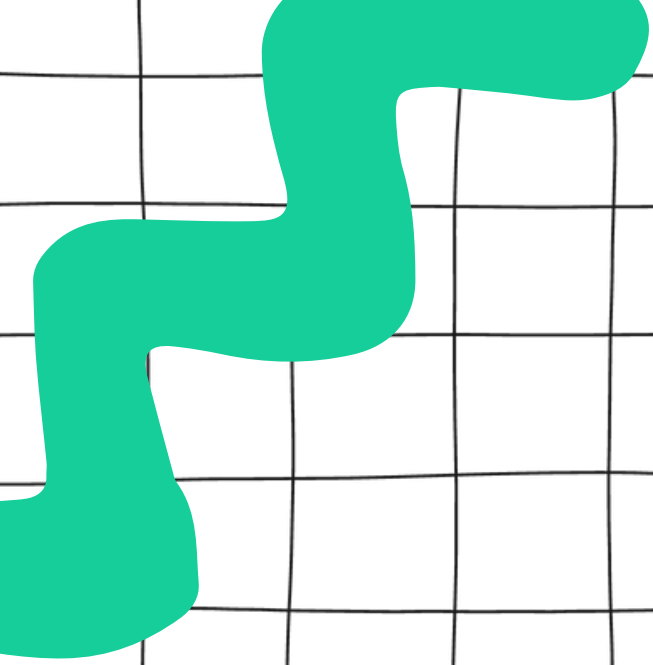

No!!!

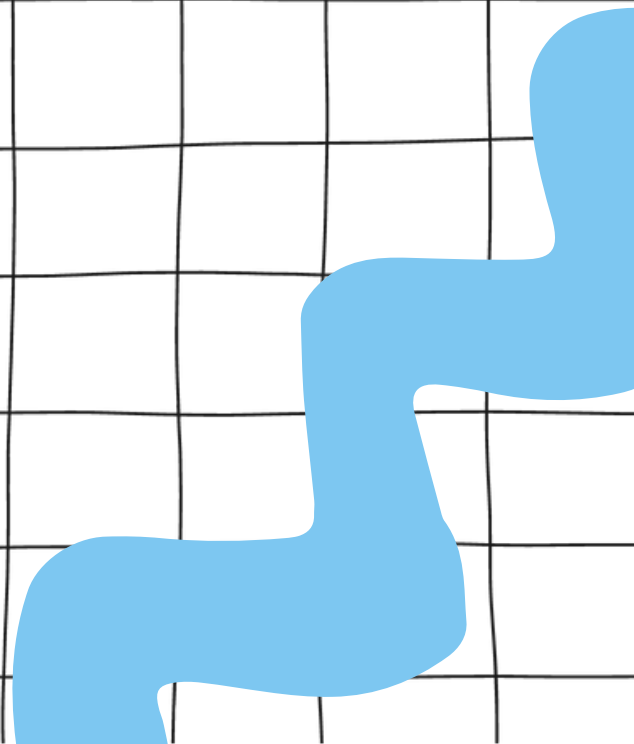



What we need

01

Land

02

Authority

03

People

04

Homes

05

Communication

06

Builders

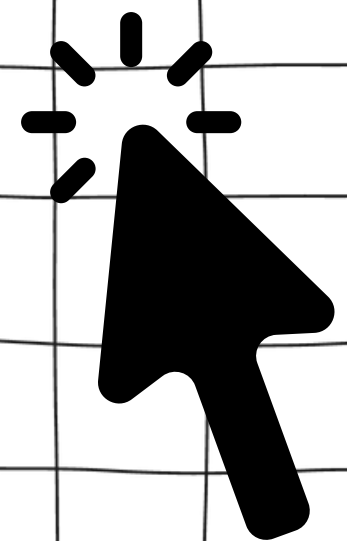

Land

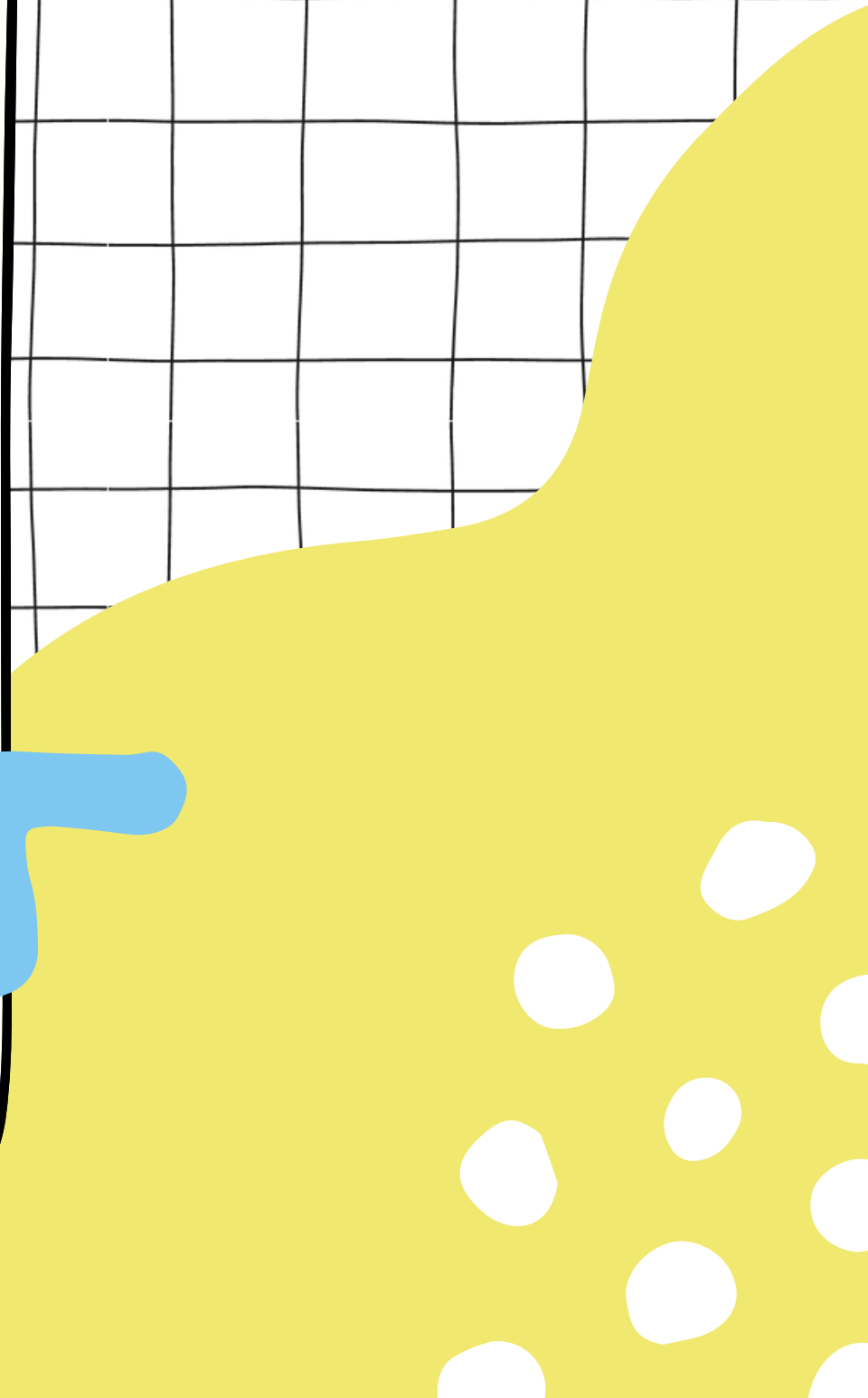
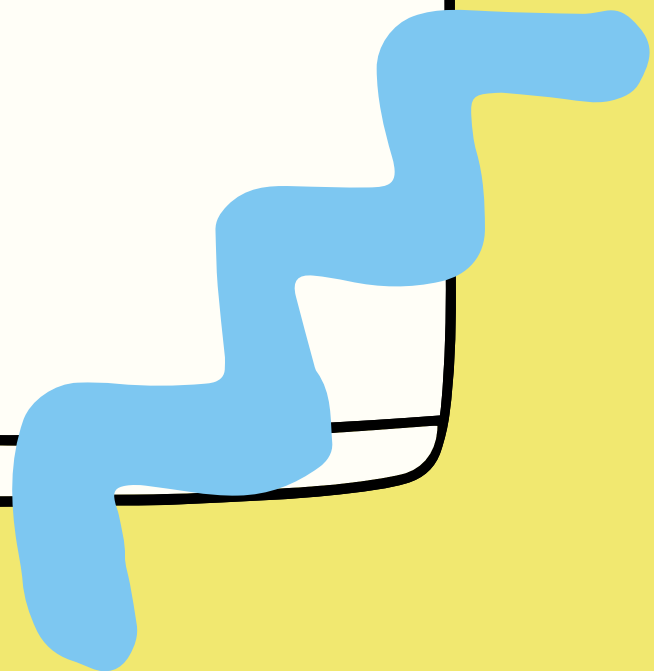
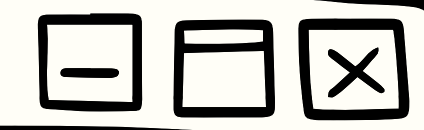
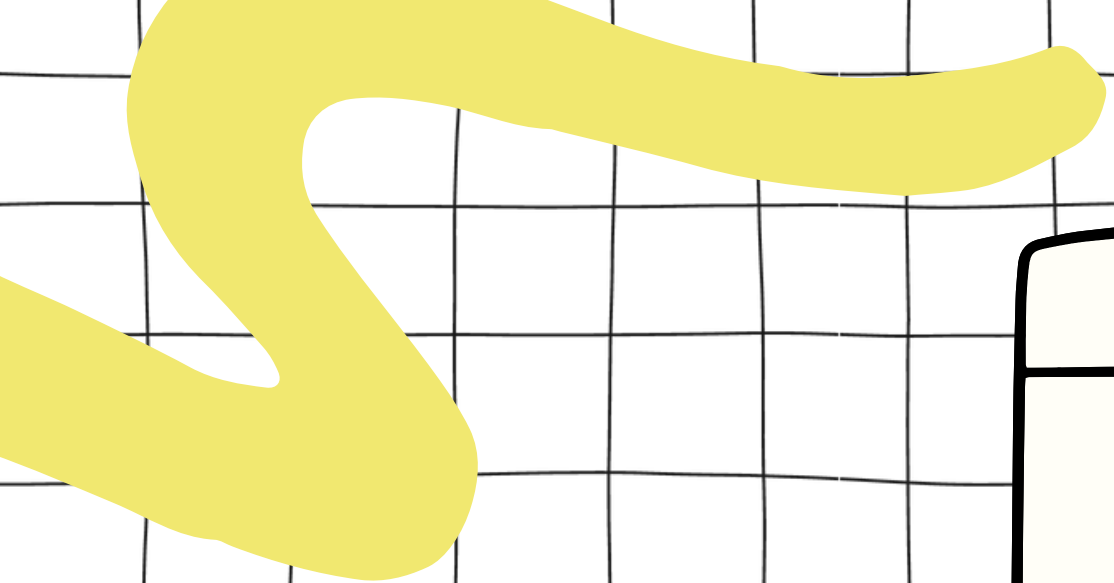



Buy



Rent

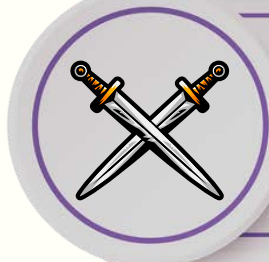

Conquer



Steal

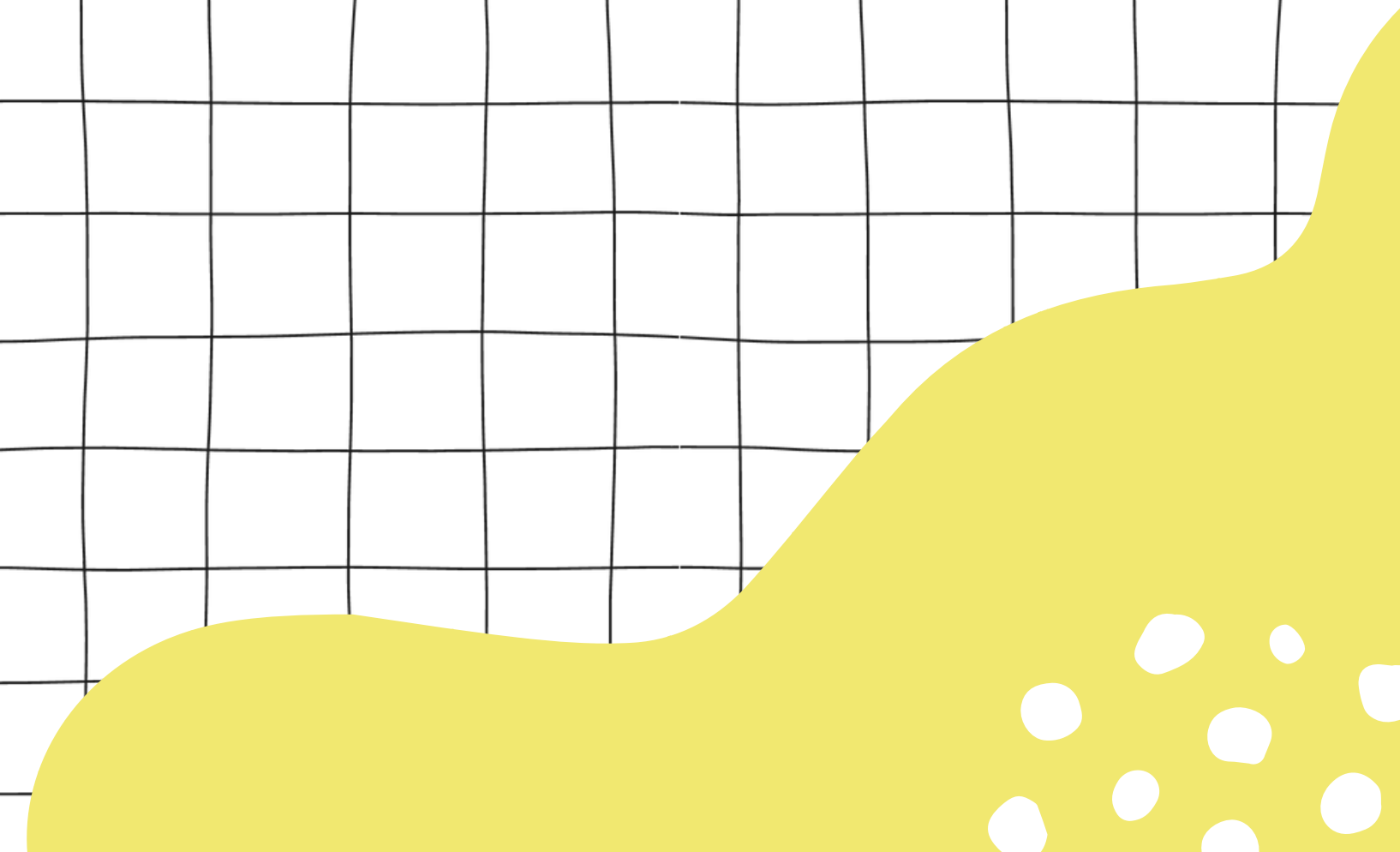
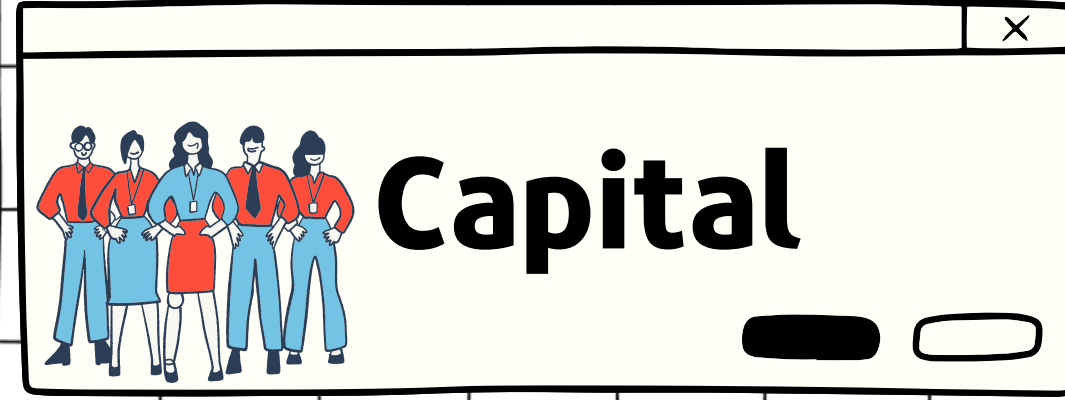
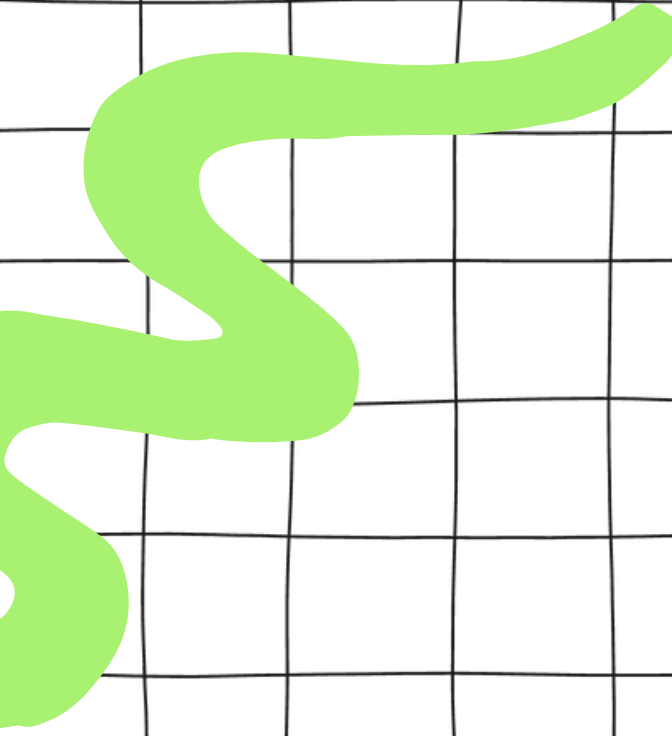

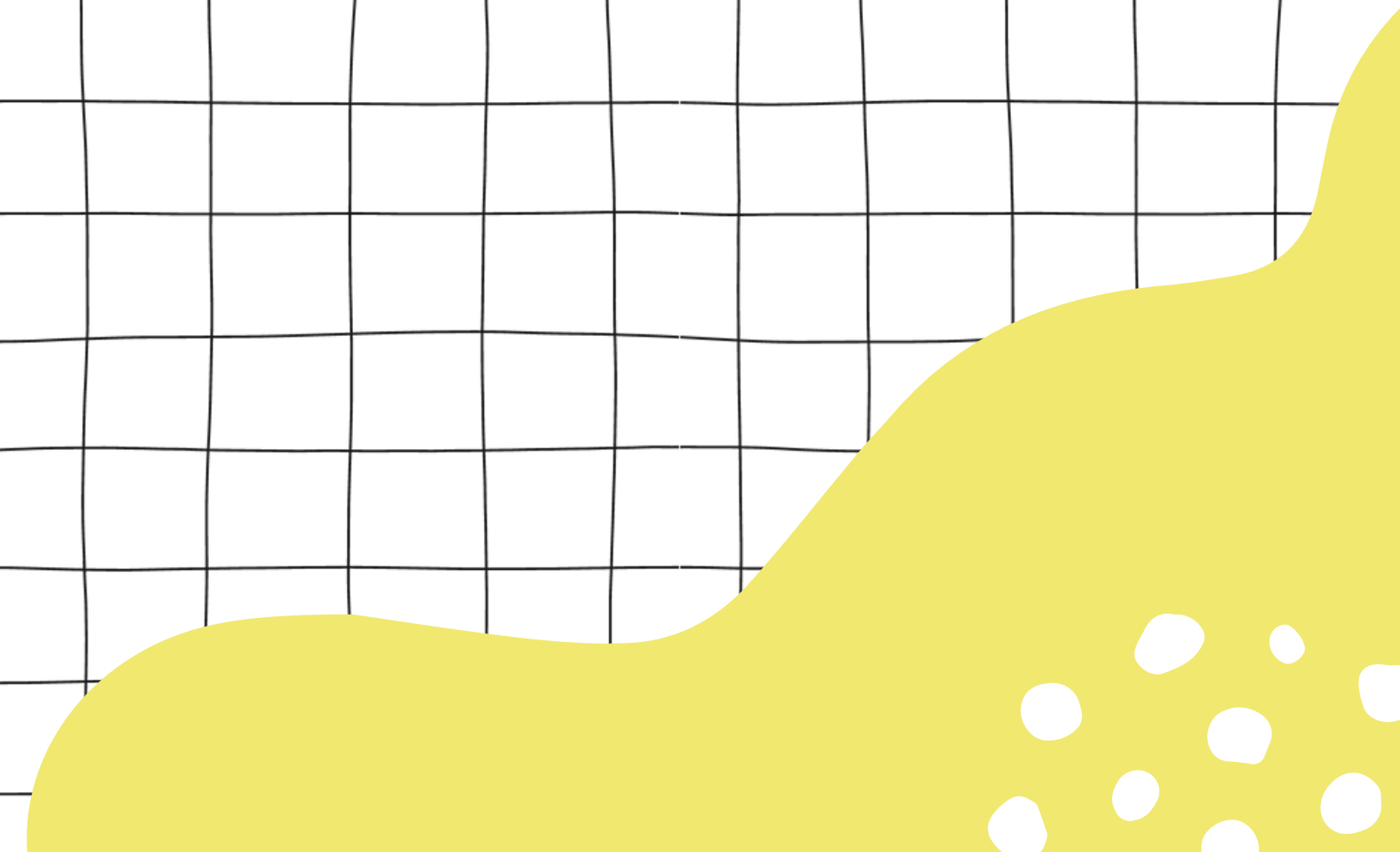
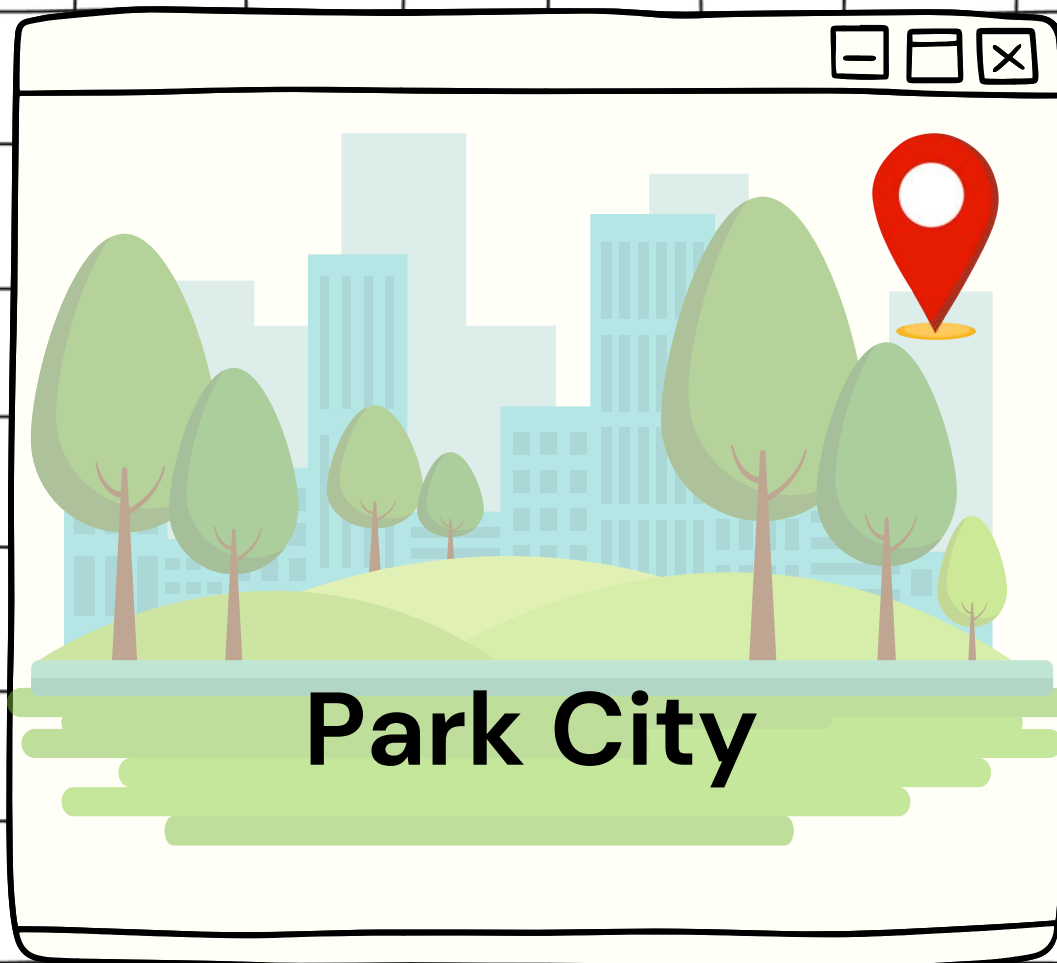
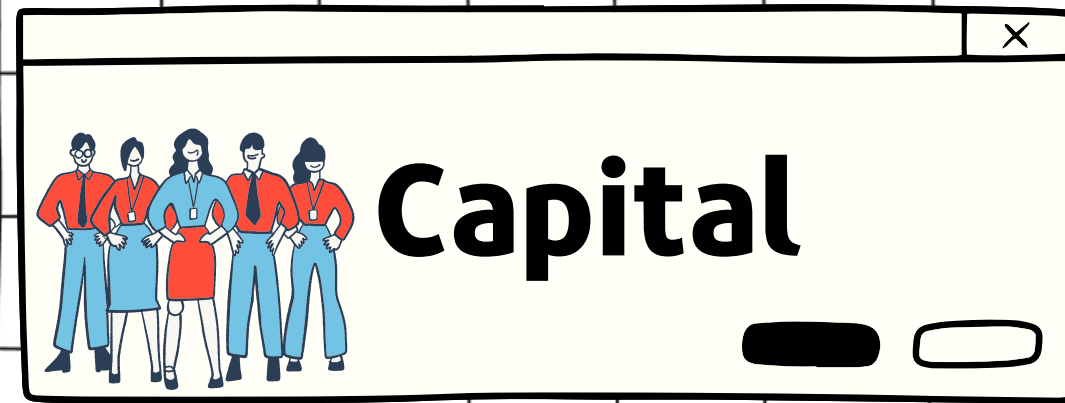
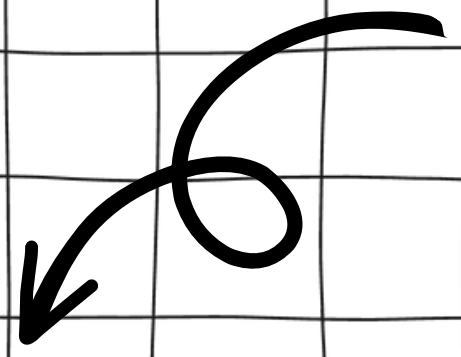
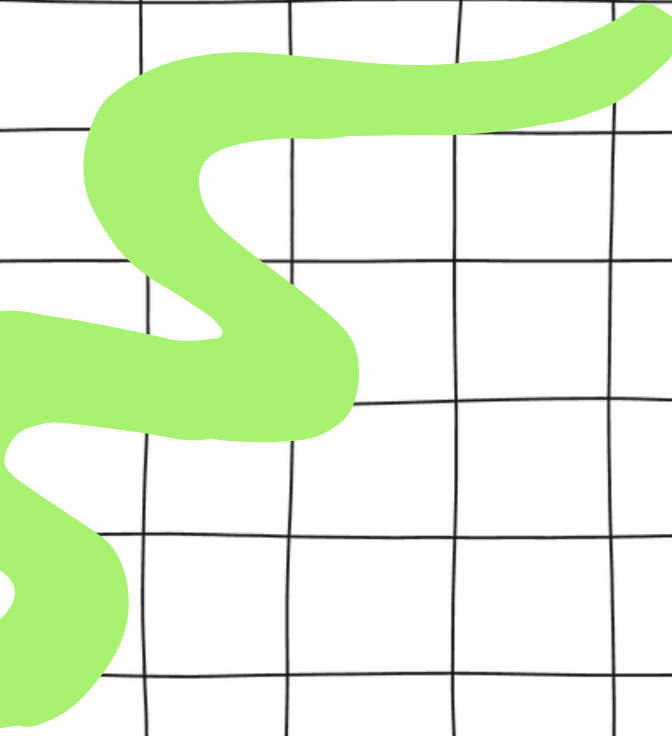

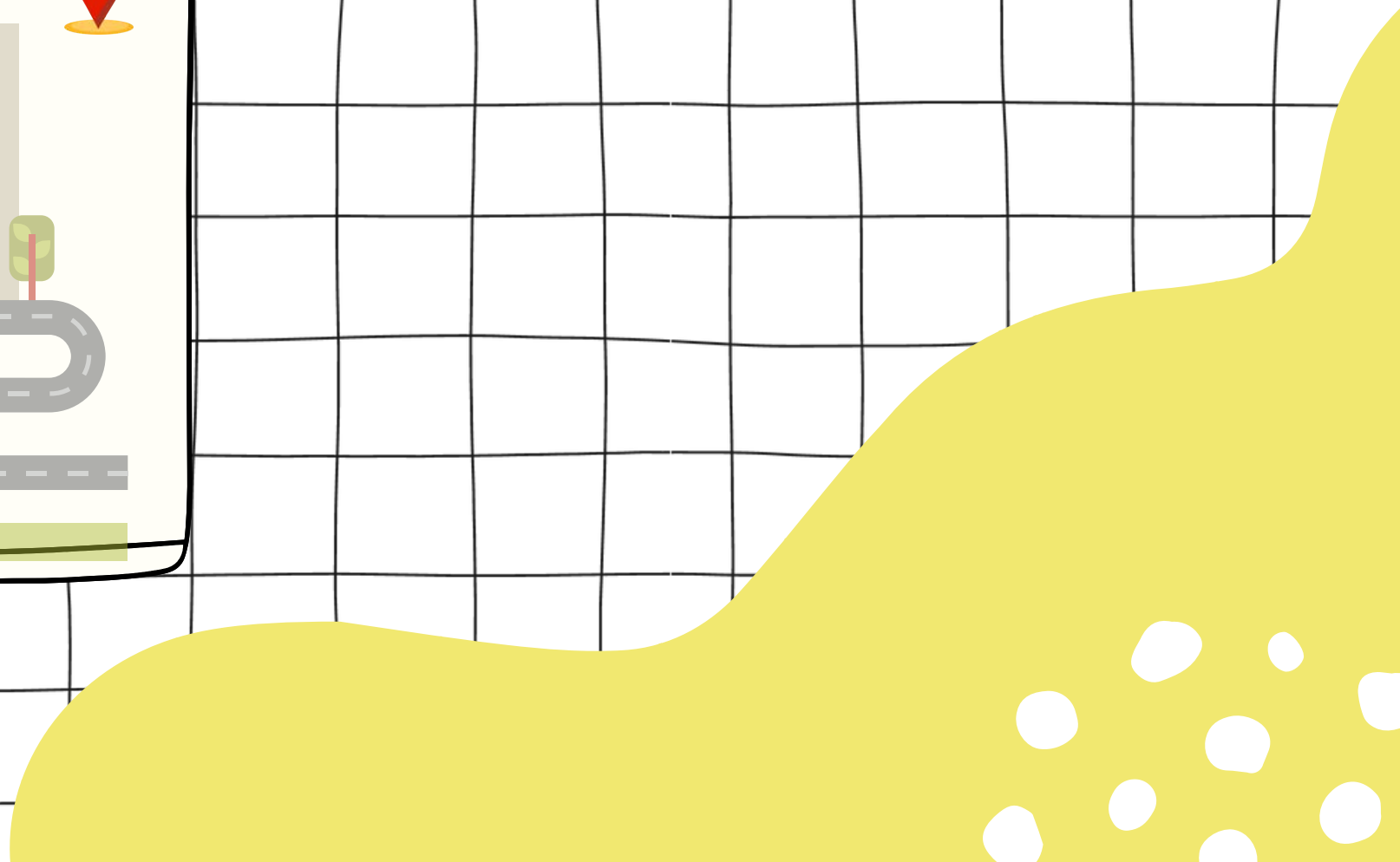
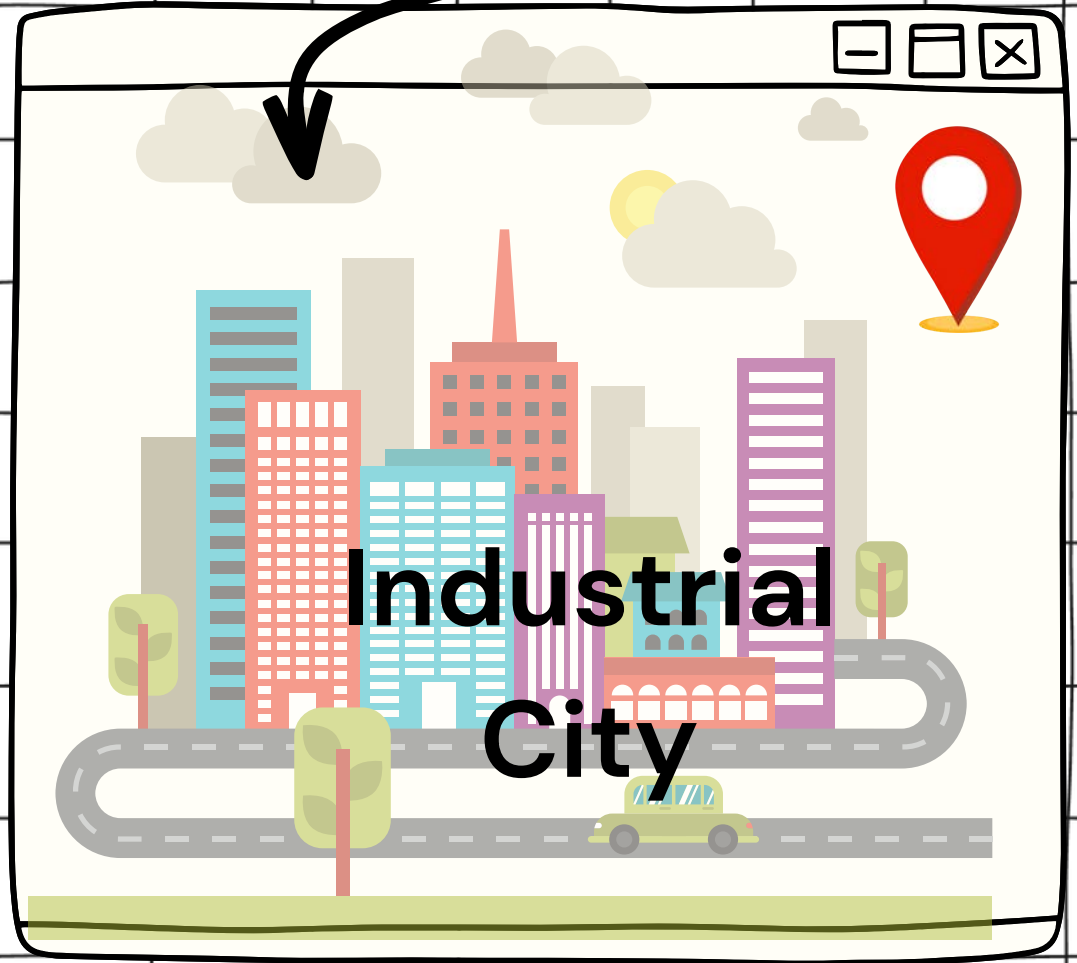
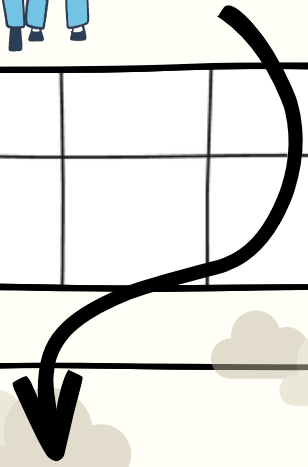
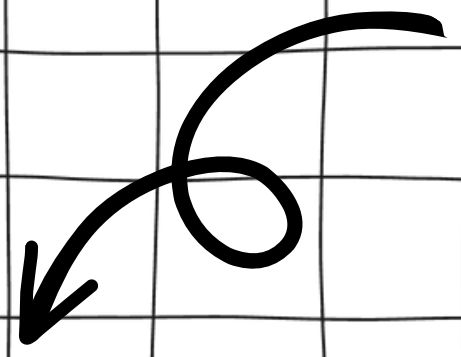
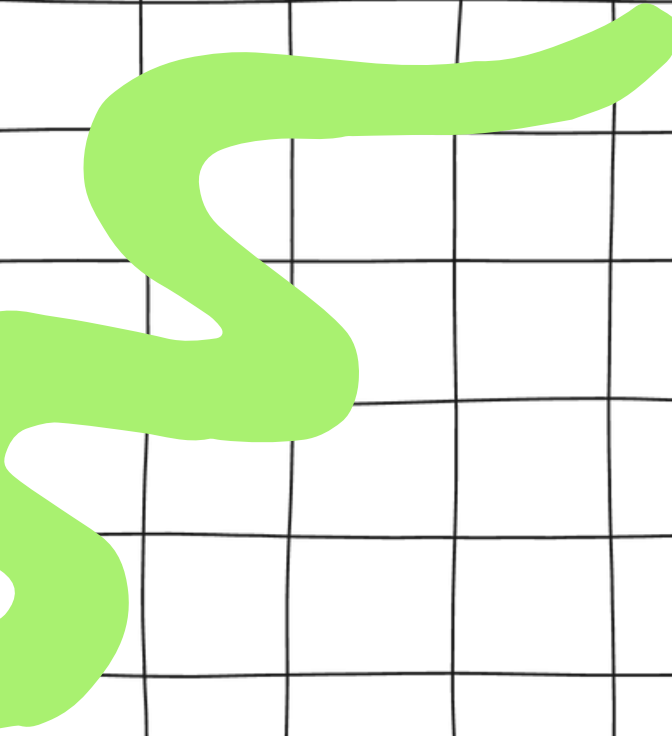

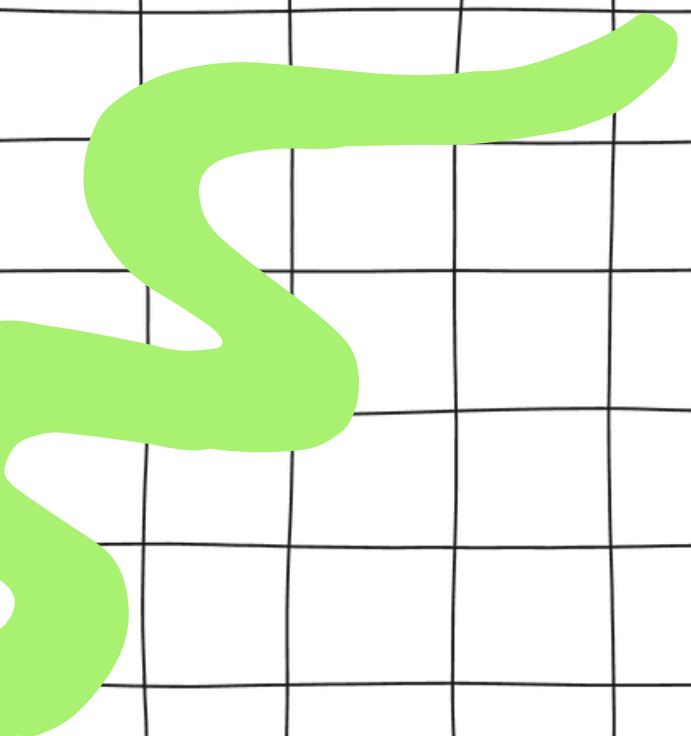

Park City

Industrial City

Night City





**Important
stakeholders**

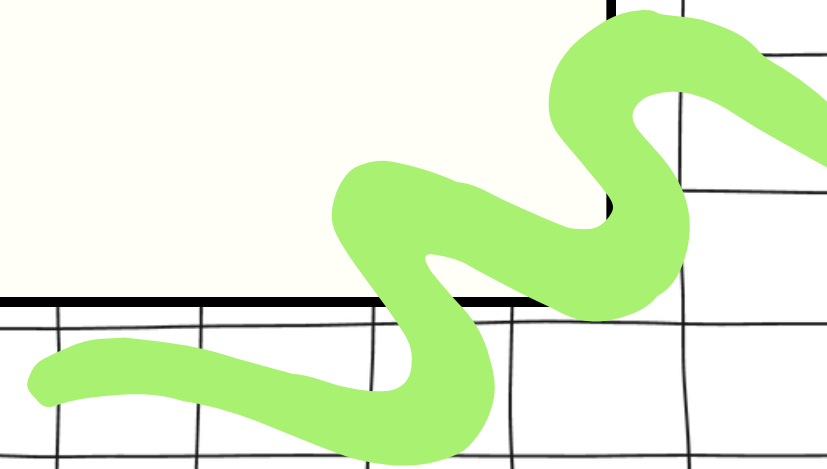
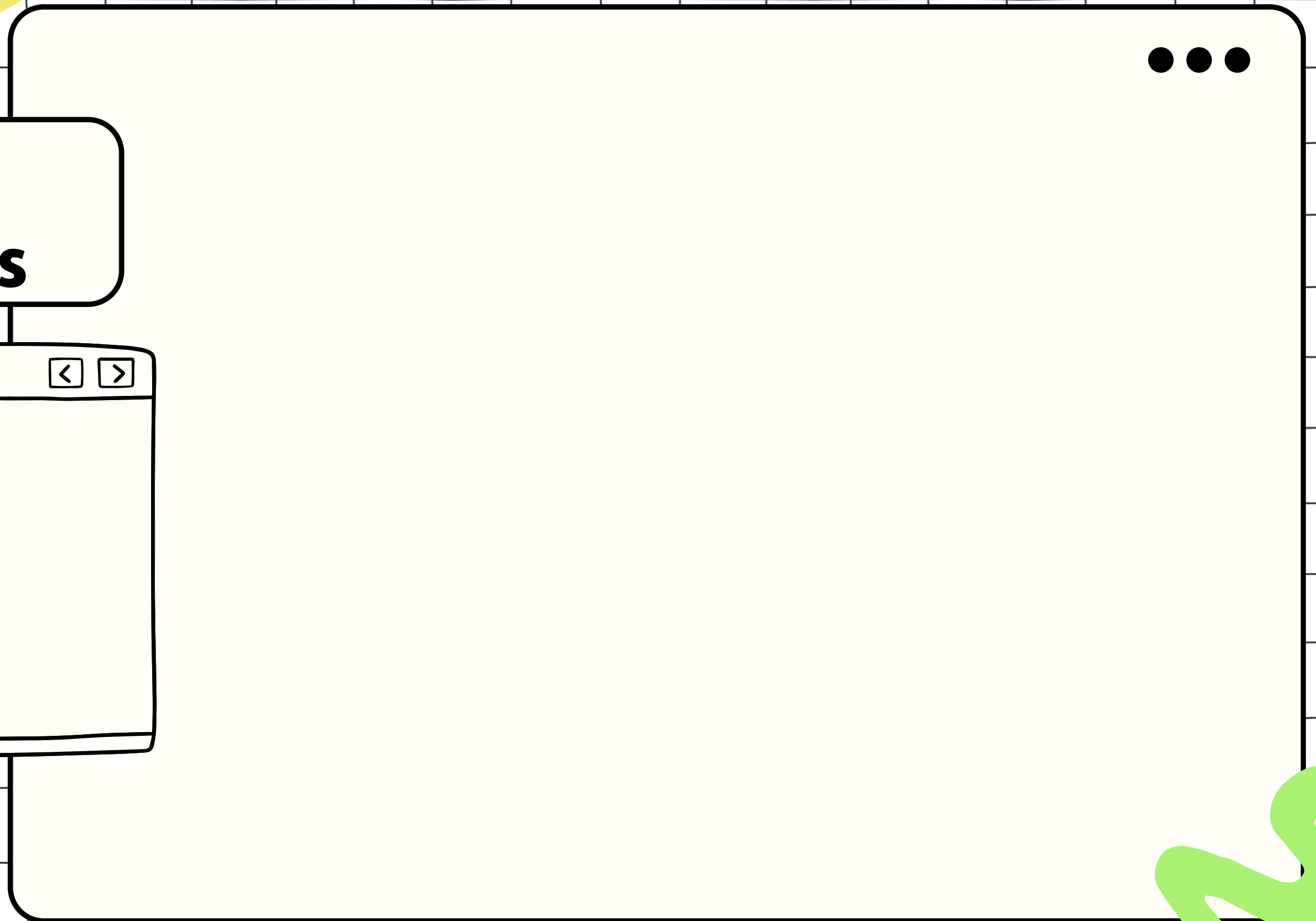
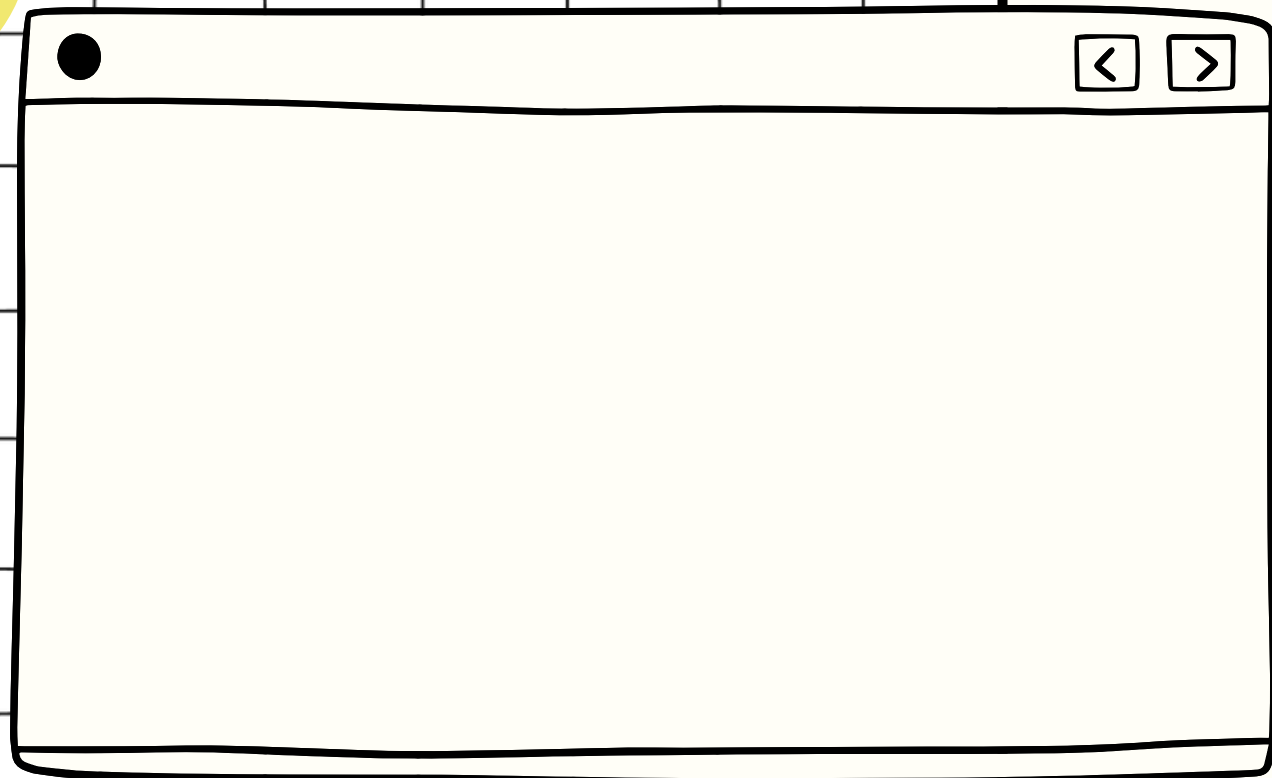

Important stakeholders



President

- Governs the Nation
- Makes important decisions
- Decide who should know
- Face of the Nation

- Who makes the decisions?

Important stakeholders

- Who makes the decisions?
- Who makes sure everything is done?



President

- Governs the Nation
- Makes important decisions
- Decide who should know
- Face of the Nation



Manager

- Makes sure everyone works
- Check if cities are working
- Do people have phones?
- Is the Nation healthy?

Important stakeholders

- Who makes the decisions?
- Who makes sure everything is done?
- Who carries out orders?



President

- Governs the Nation
- Makes important decisions
- Decide who should know
- Face of the Nation



Manager

- Makes sure everyone works
- Check if cities are working
- Do people have phones?
- Is the Nation healthy?



Task Manager

- Decide who does the work
- Assign tasks to people
- Decide where to give task

Important stakeholders

- Who makes the decisions?
- Who makes sure everything is done?
- Who carries out orders?
- Who keeps the history?



President

- Governs the Nation
- Makes important decisions
- Decide who should know
- Face of the Nation



Manager

- Makes sure everyone works
- Check if cities are working
- Do people have phones?
- Is the Nation healthy?



Task Manager

- Decide who does the work
- Assign tasks to people
- Decide where to give task



Central Reserve

- What were past commands?
- Who is doing the task?
- What's the task status?
- If tasks failed, why?
- Who lives in the Nation?
- Who do people talk to?

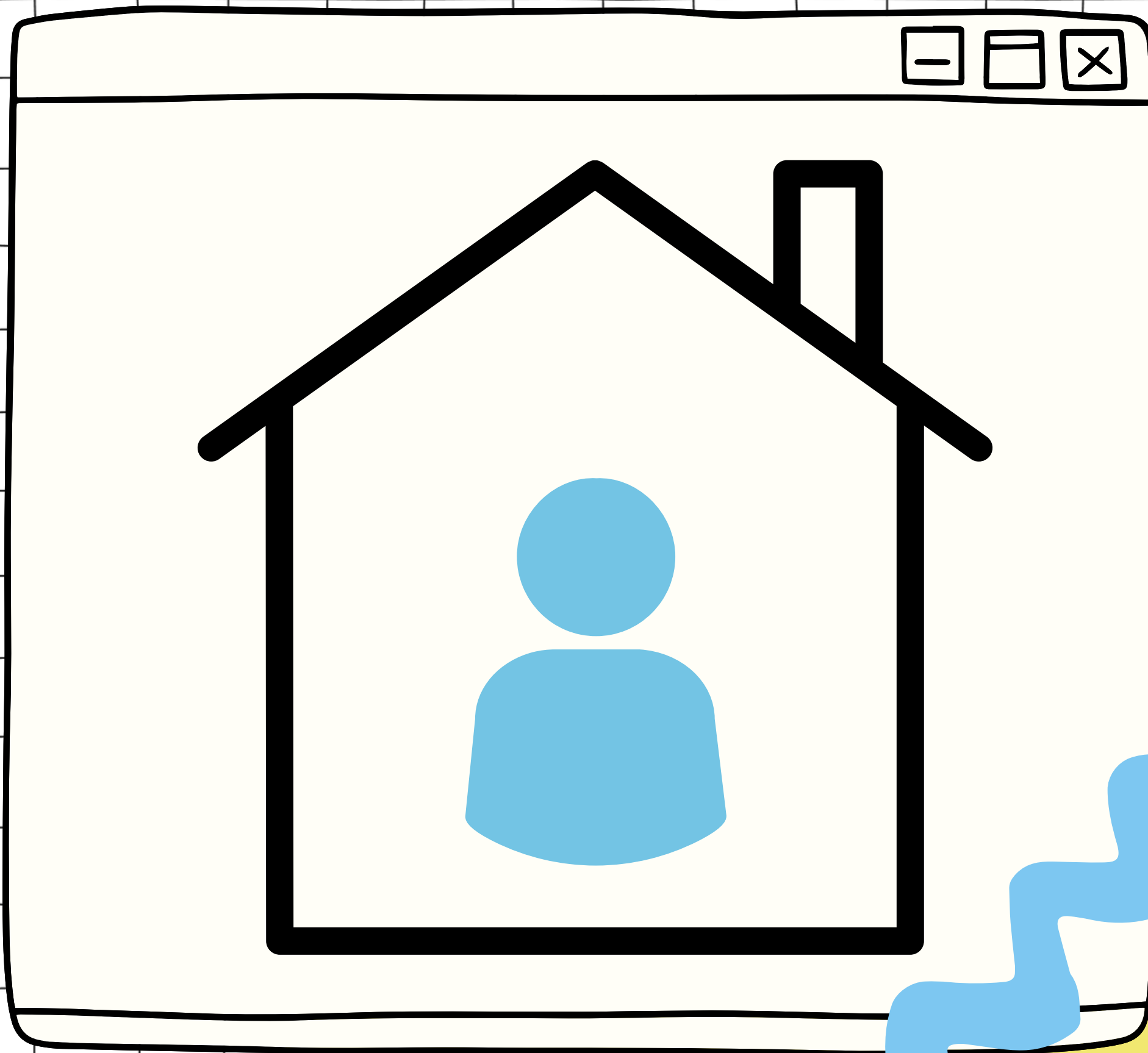

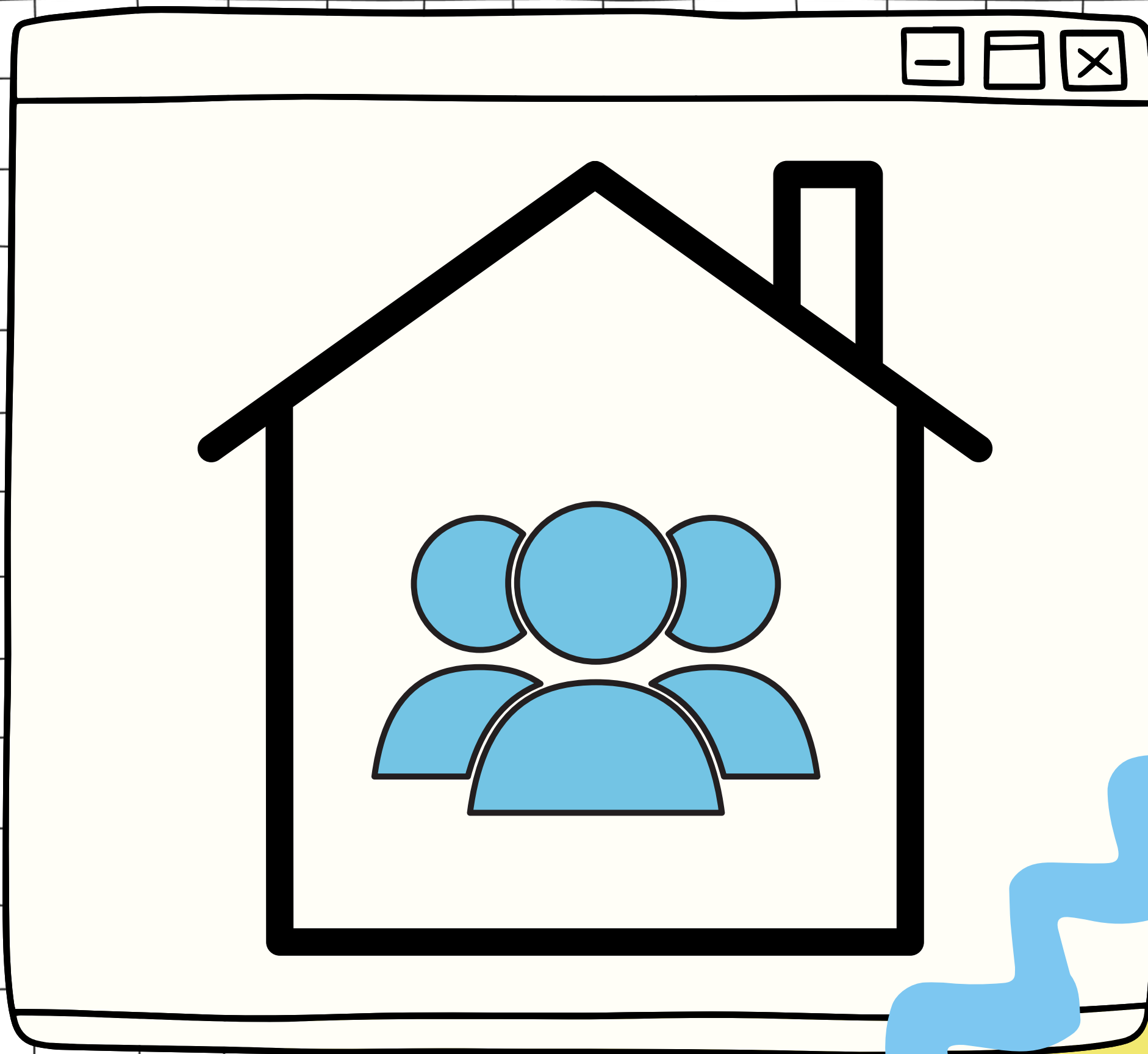

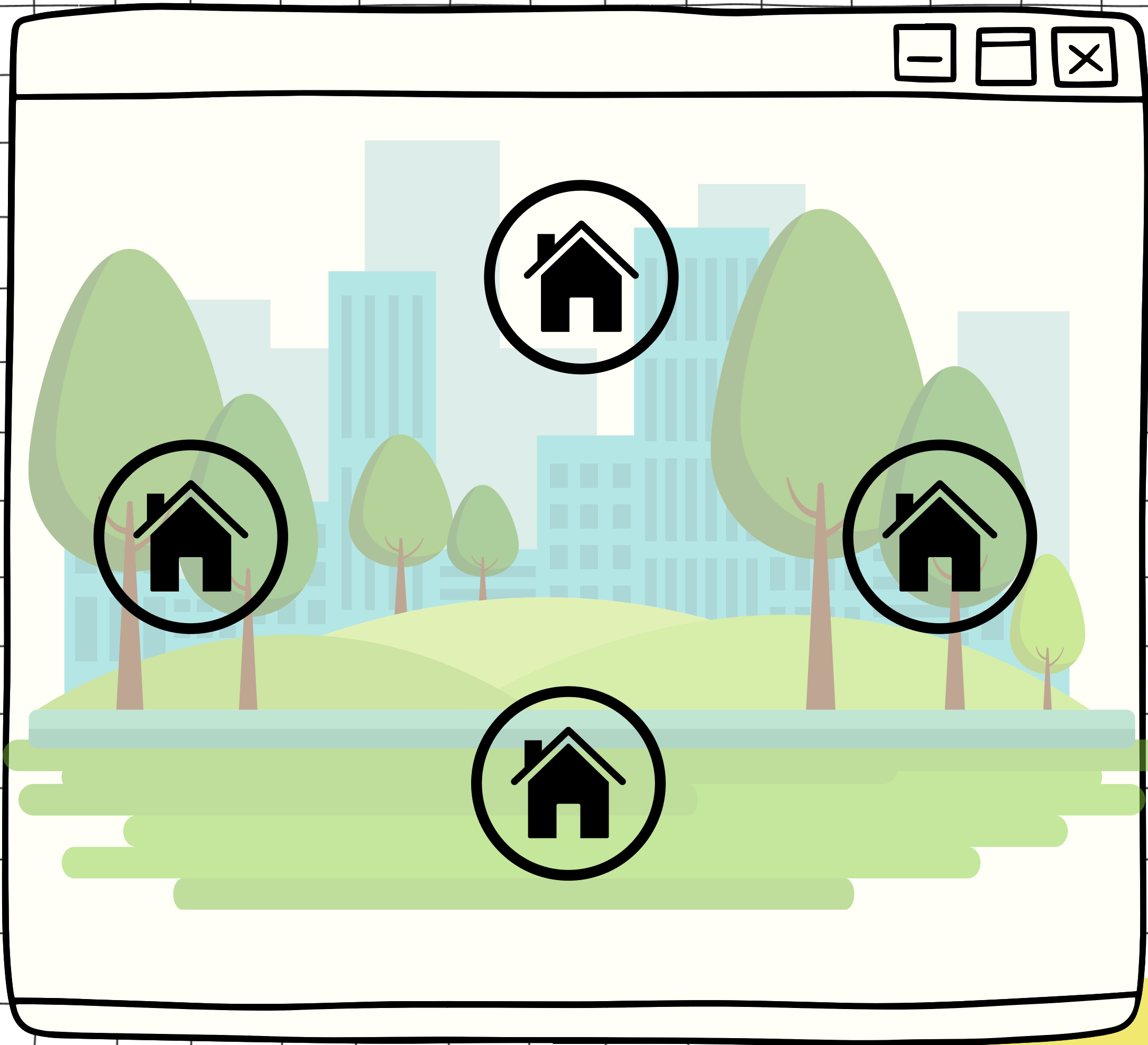

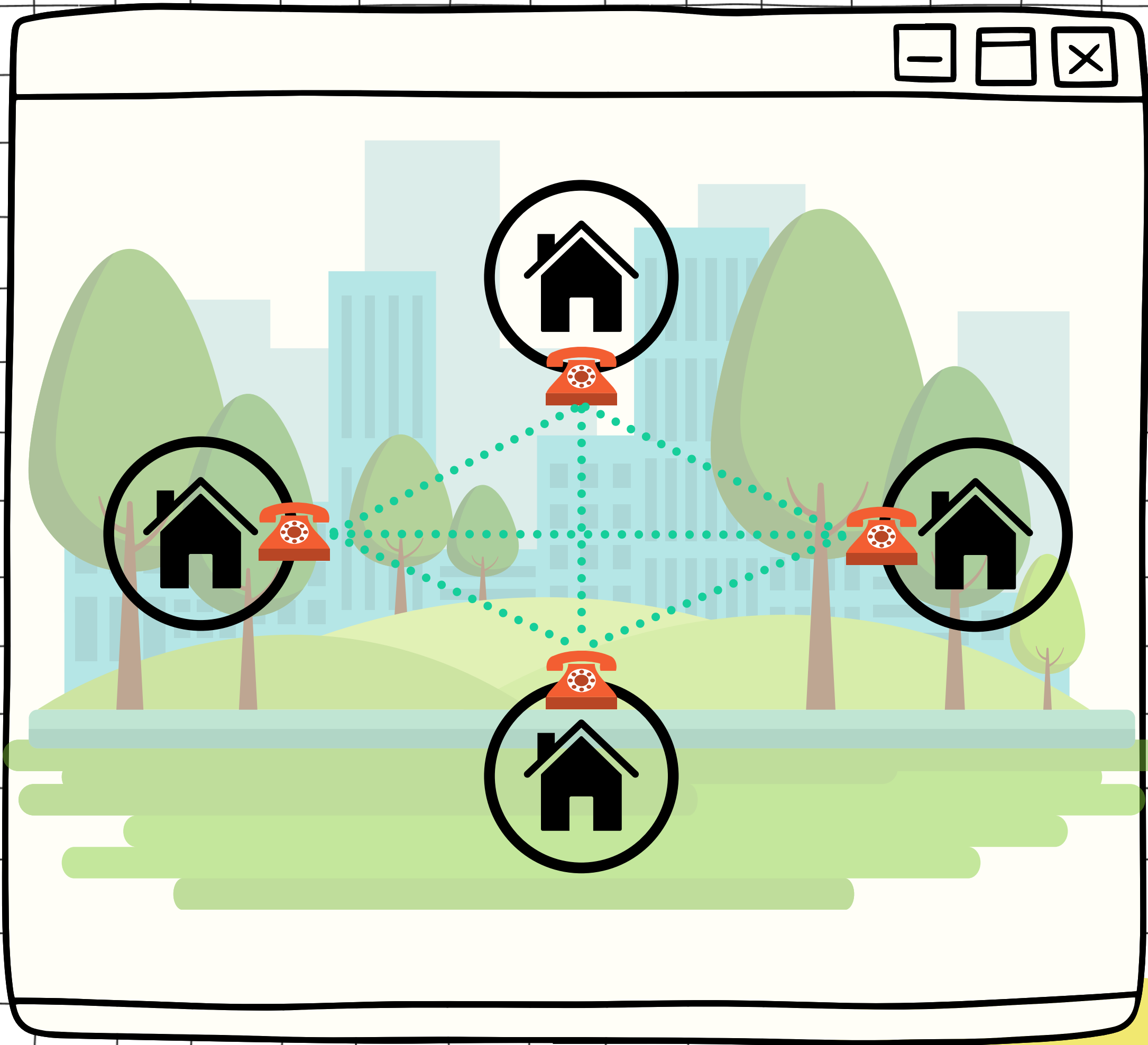

The hard workers

The ones who do the dirty work to build and maintain the Nation

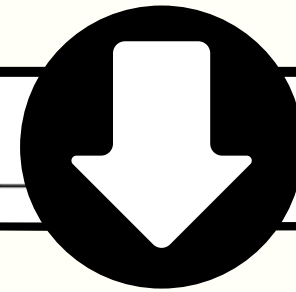
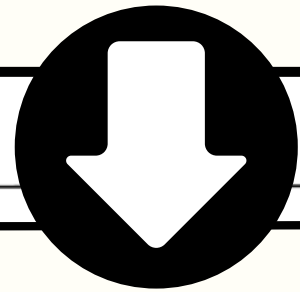

Builder

- Builds houses
- Rebuilds destroyed houses based on a contract
- Make sure people stay in houses
- Exist in every city



Communications

- Make sure everyone can talk
- Delivers messages to people
- Enforce comm rules
- Exist in every city

Congratulations

You just learned the entire
Kubernetes architecture

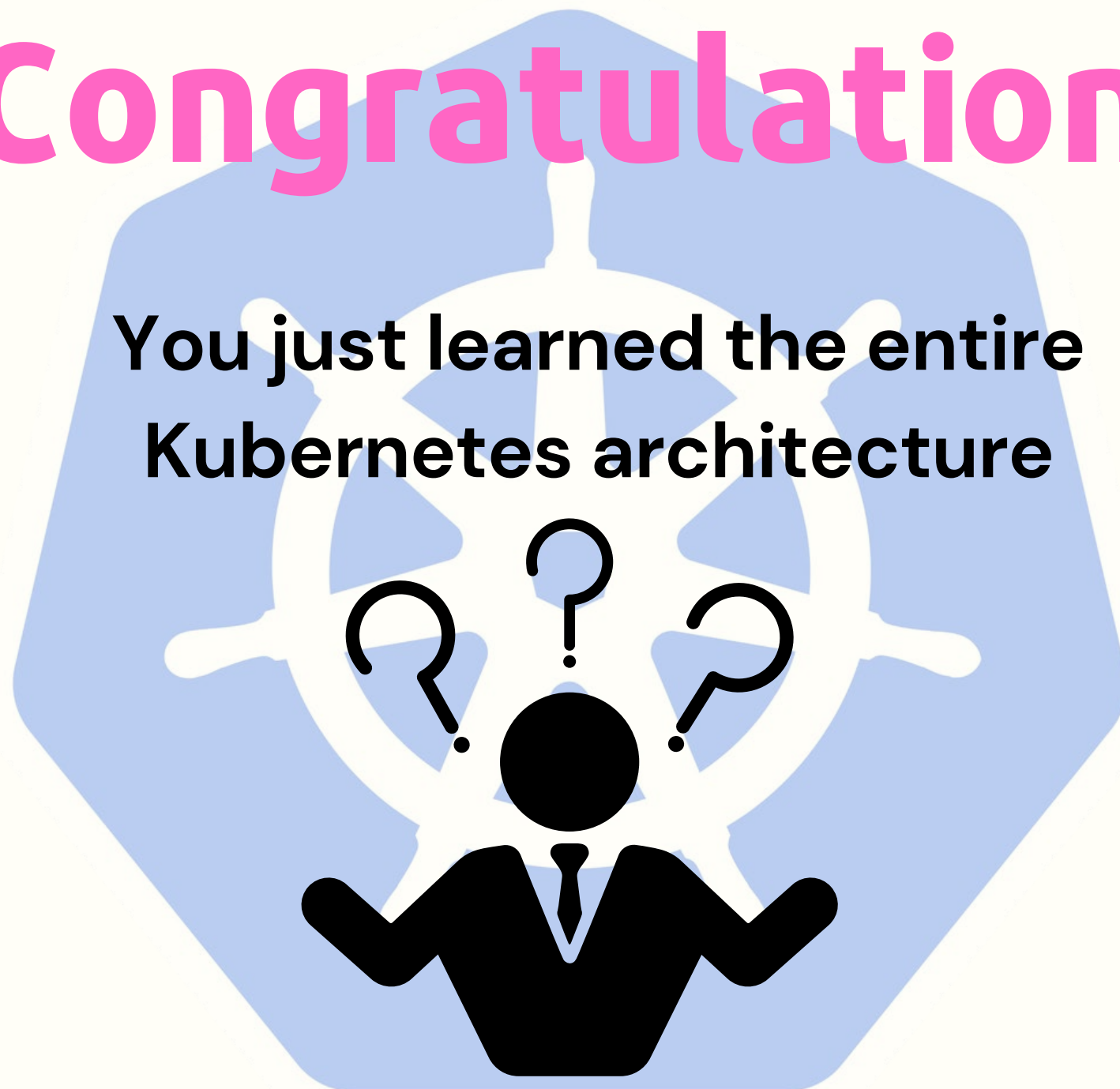

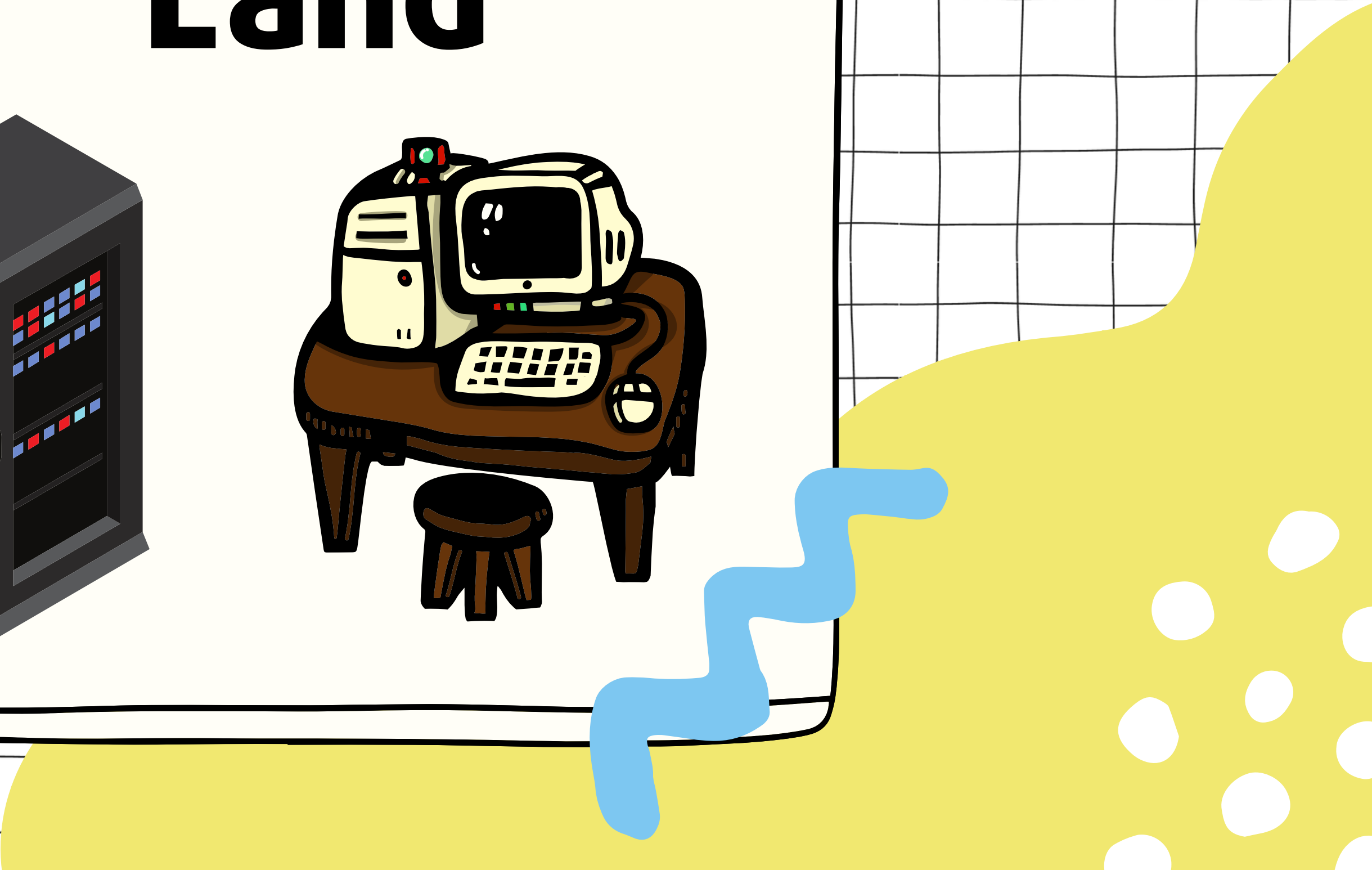
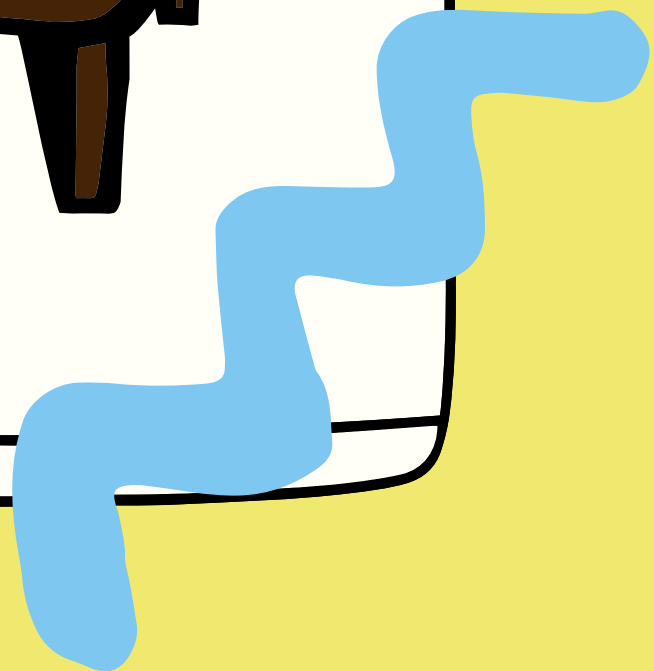
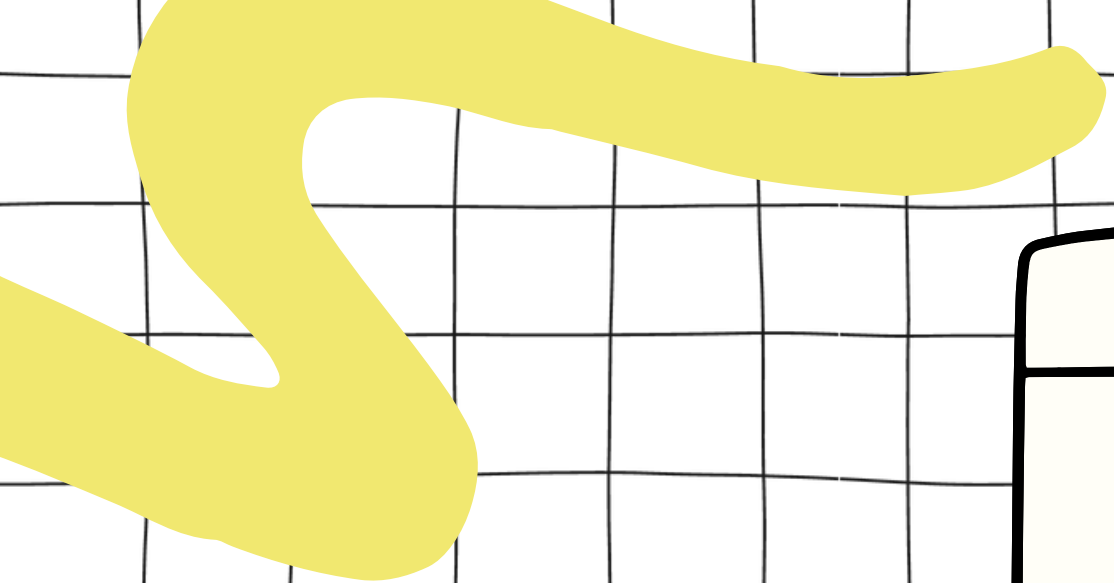
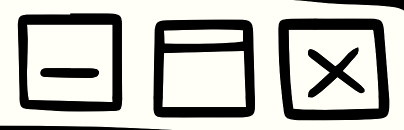
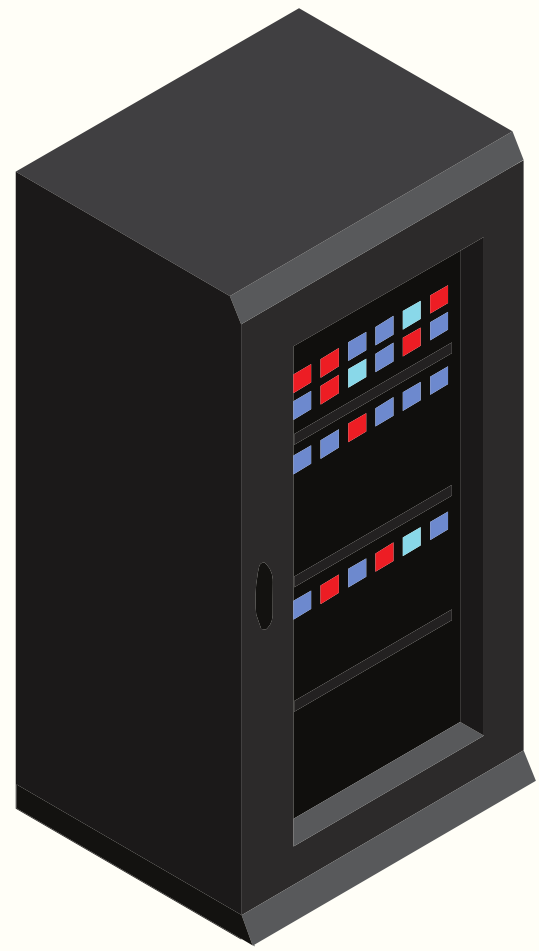

Land

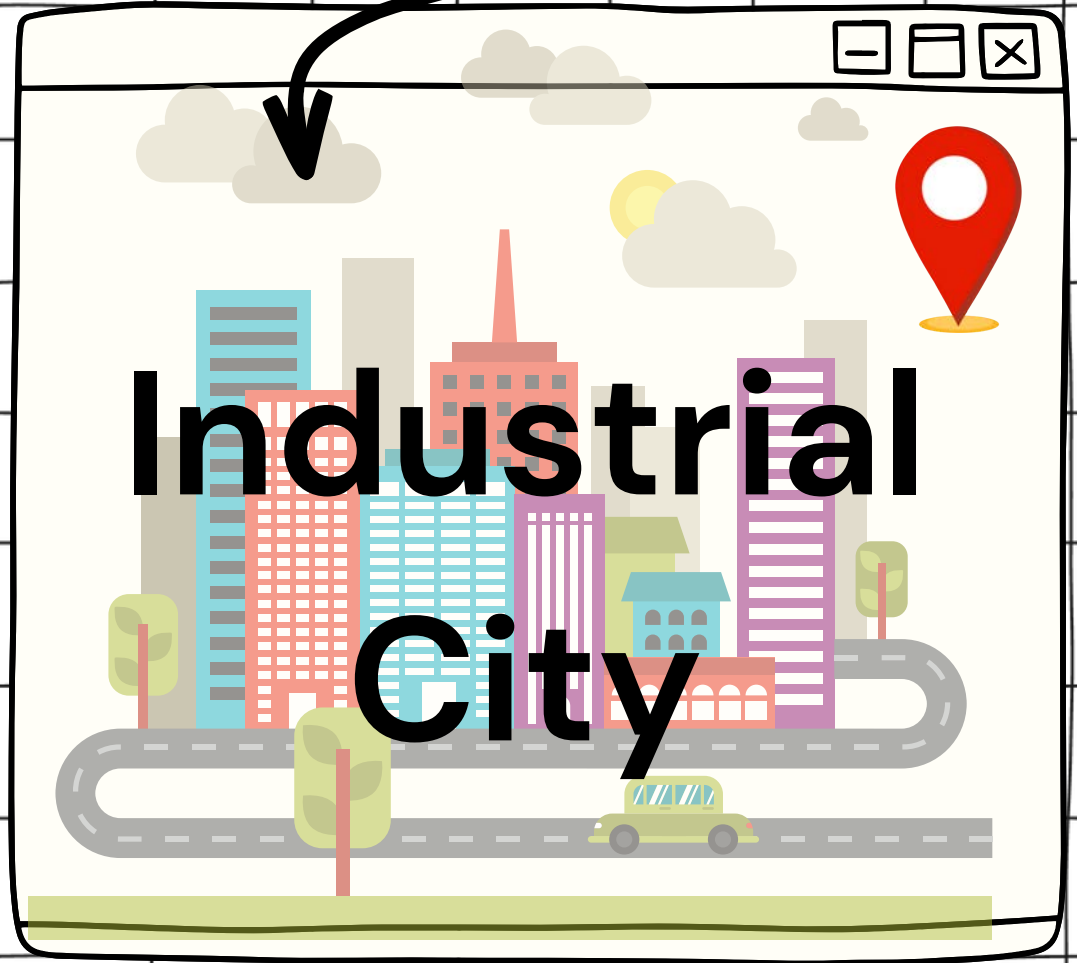
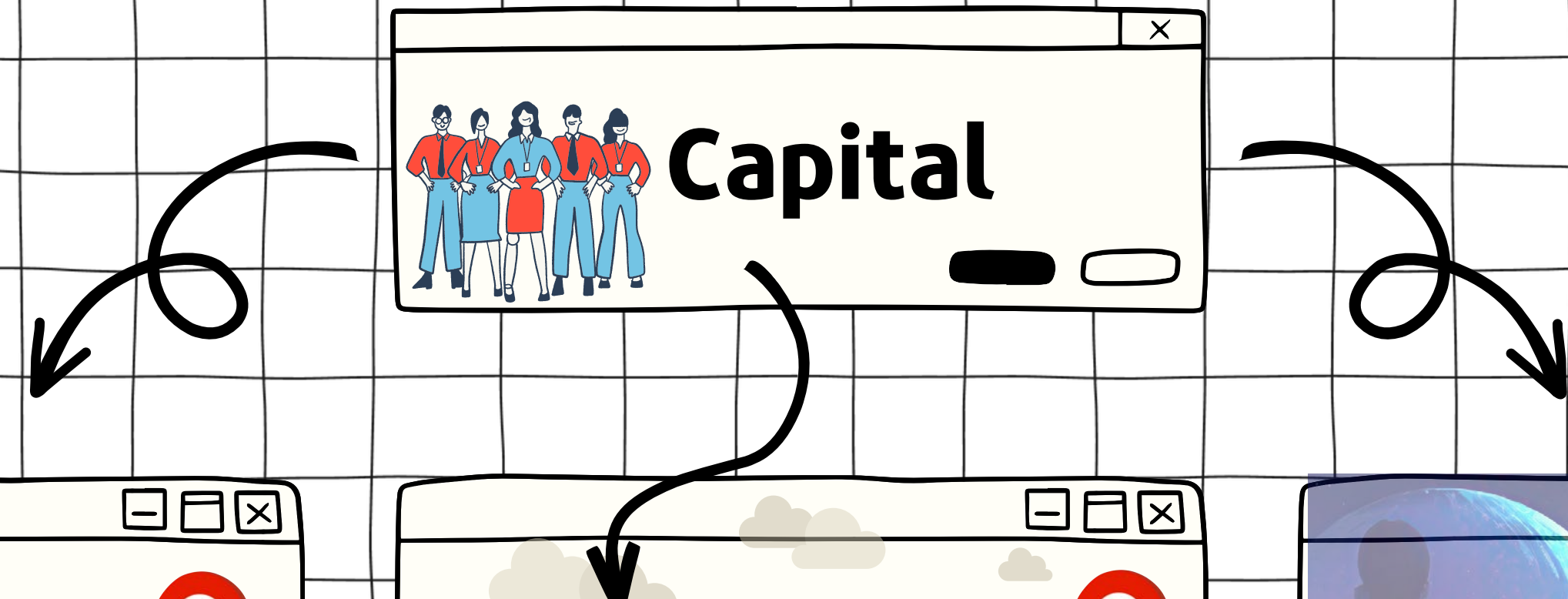
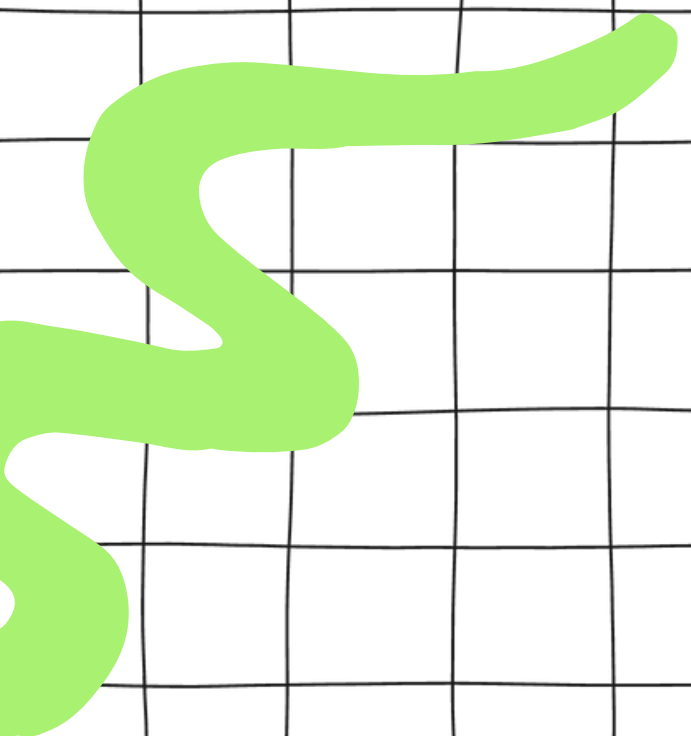

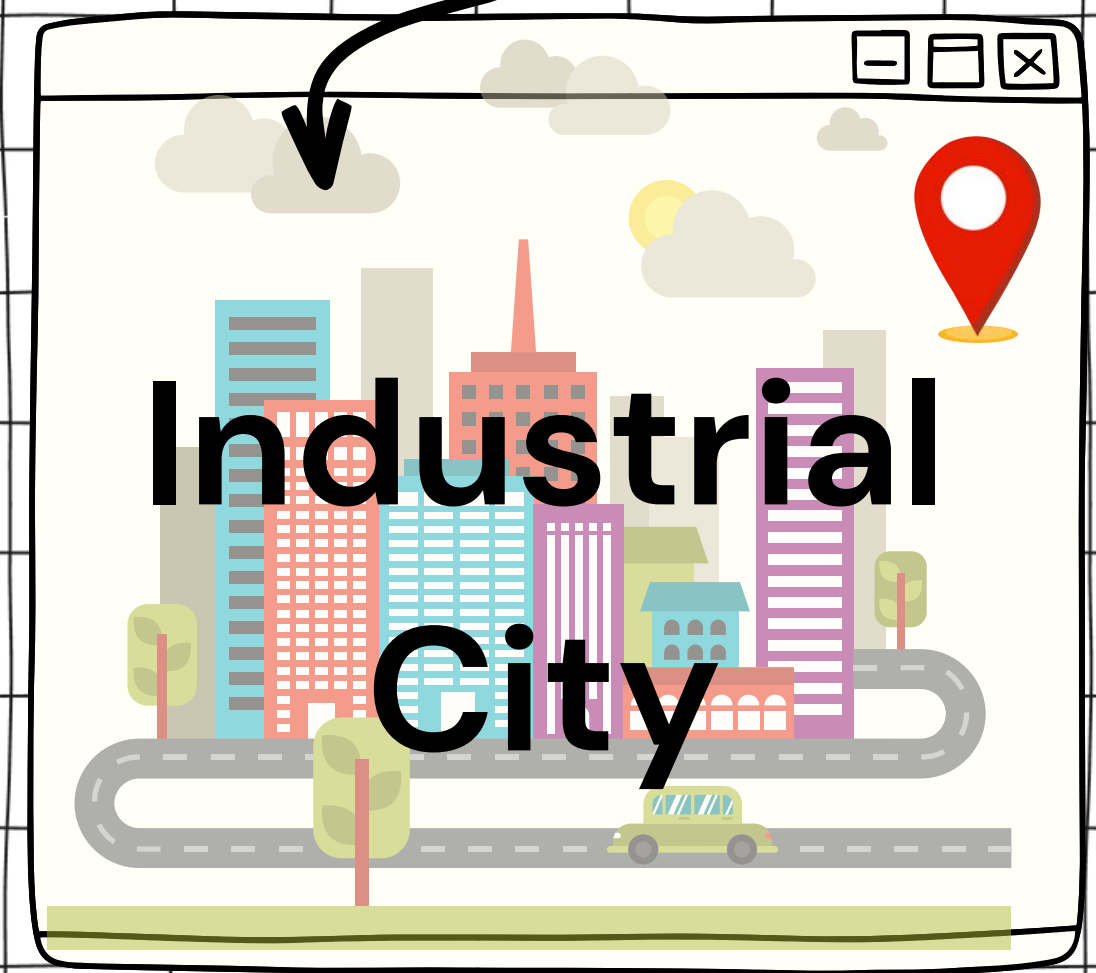
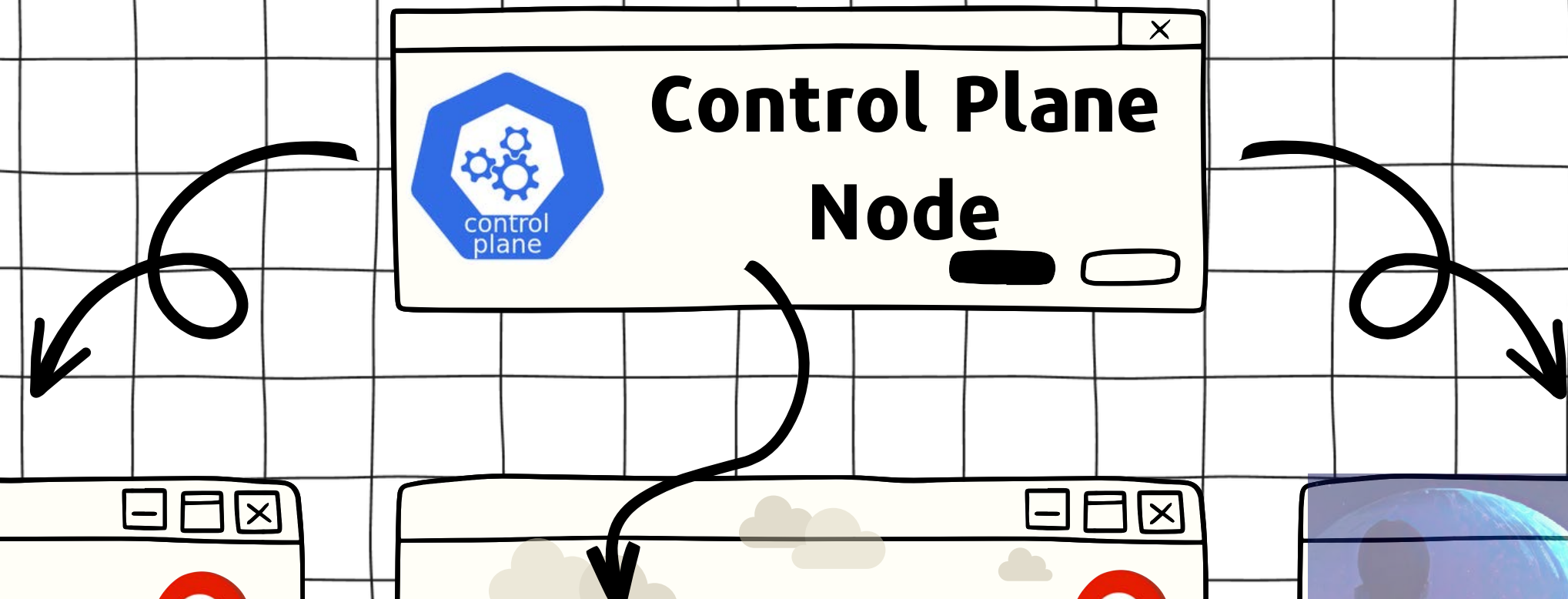
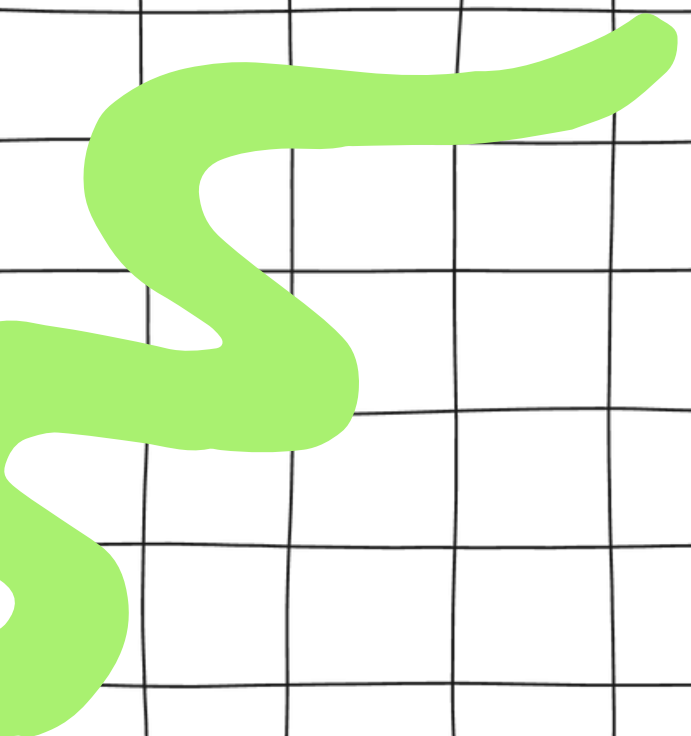

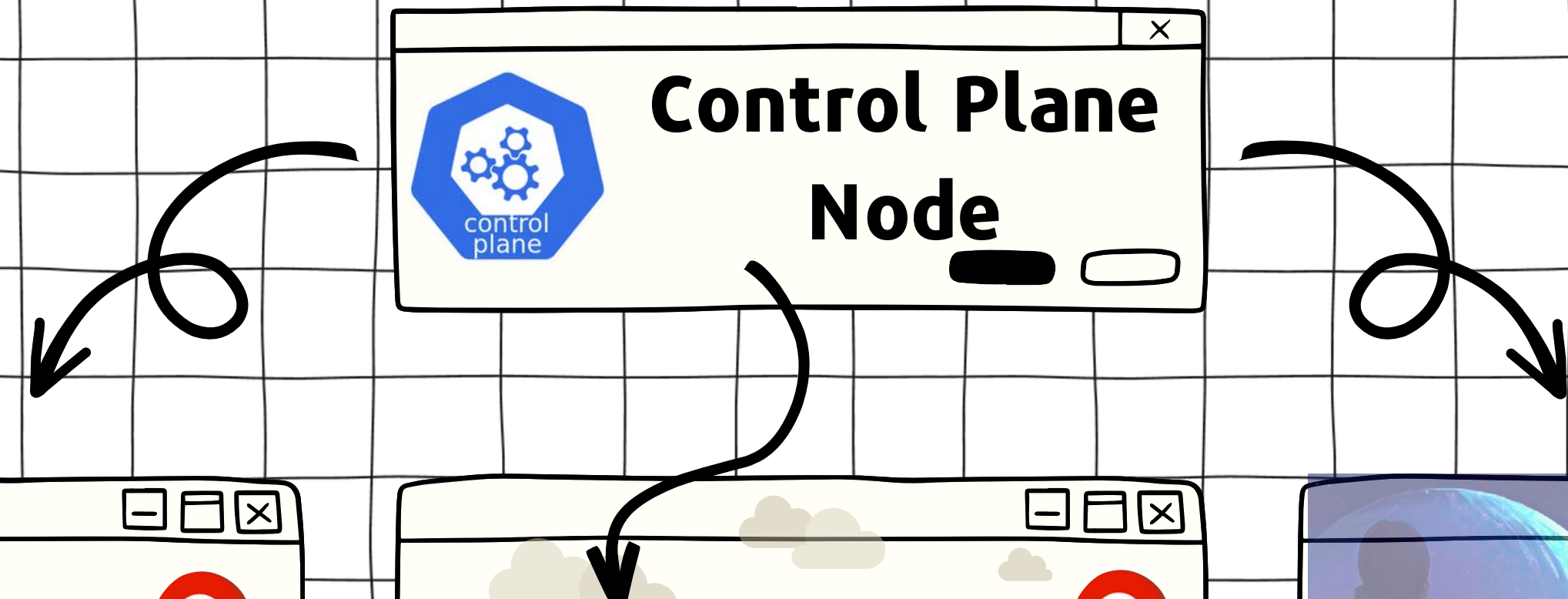
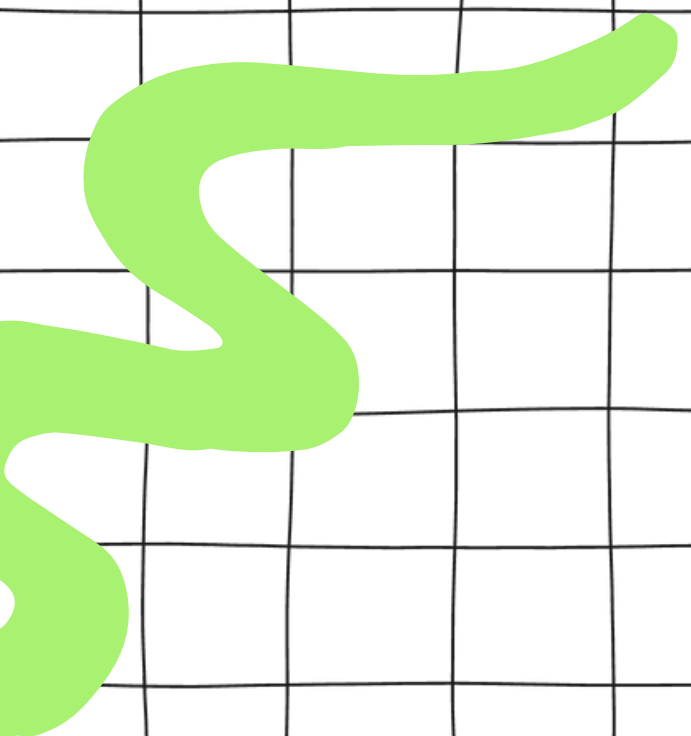



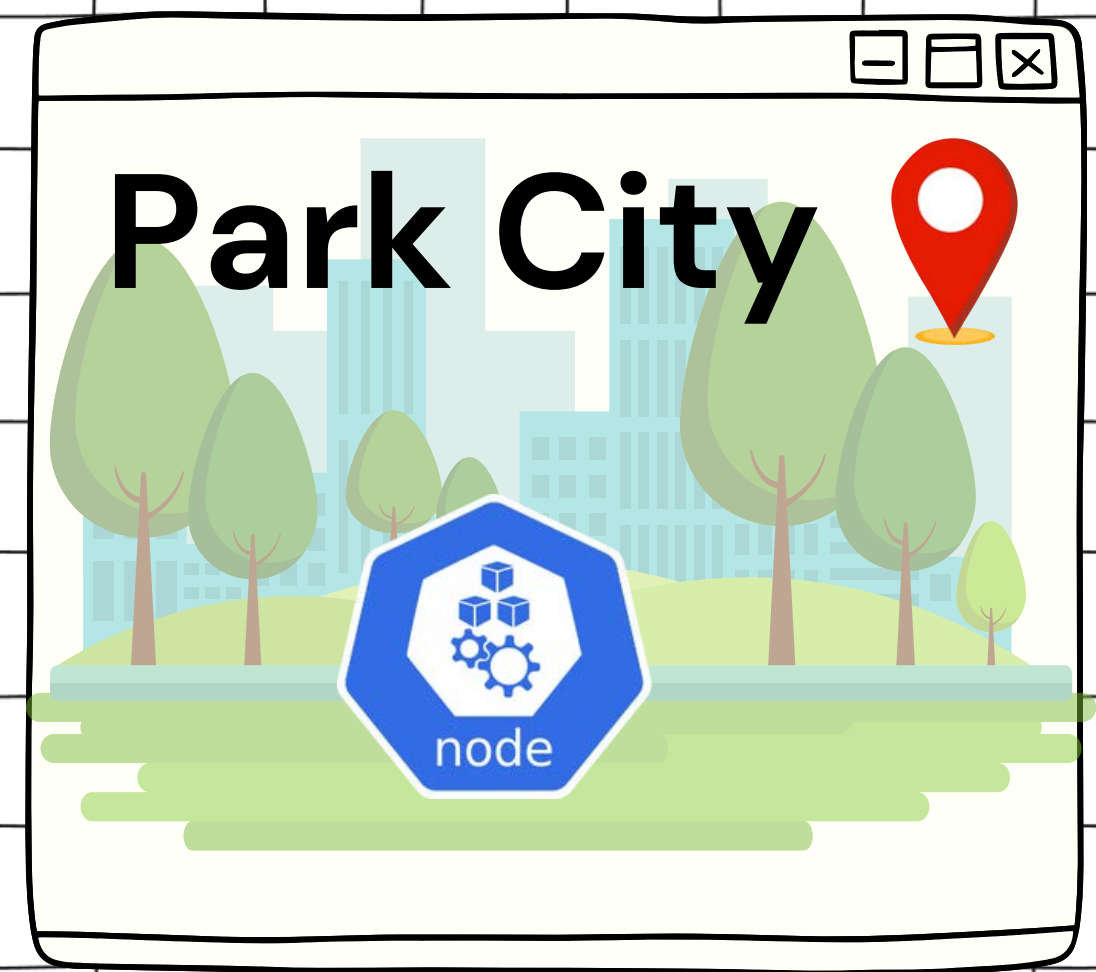

Park City 



A window titled "Park City" with a red location pin icon. The illustration shows a green landscape with trees and a blue hexagonal icon with gears and the text "node".

Industrial City 

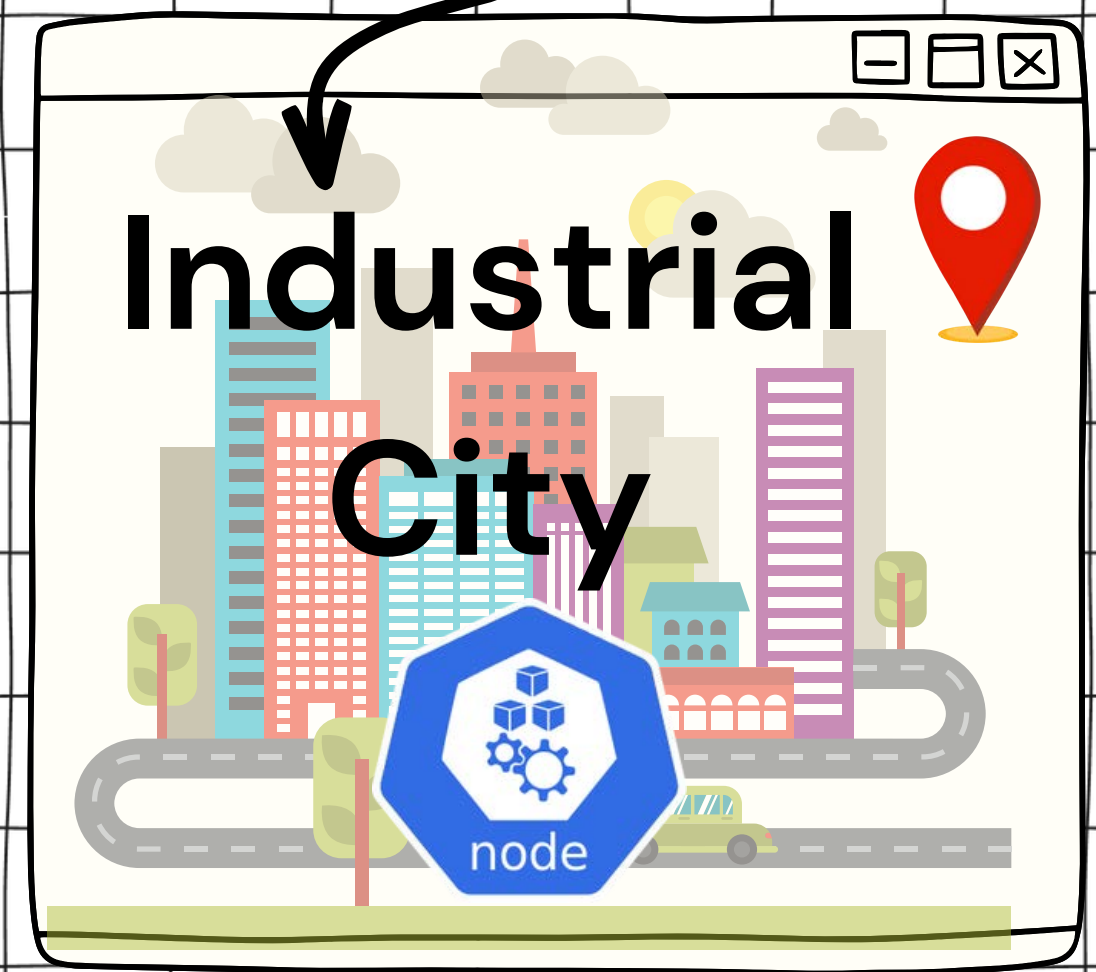

A window titled "Industrial City" with a red location pin icon. The illustration shows a cityscape with various buildings and a blue hexagonal icon with gears and the text "node".

Night City 



A window titled "Night City" with a red location pin icon. The illustration shows a cityscape at night with lights and a blue hexagonal icon with gears and the text "node".



Important stakeholders

- Who makes the decisions?
- Who carries out orders?
- Who makes sure everything is done?
- Who keeps the history?



President

- *Governs the Nation*
- *Makes important decisions*
- *Decide who should know*
- *Face of the Nation*



Manager

- *Makes sure everyone works*
- *Check if cities are working*
- *Do people have phones?*
- *Is the Nation healthy?*

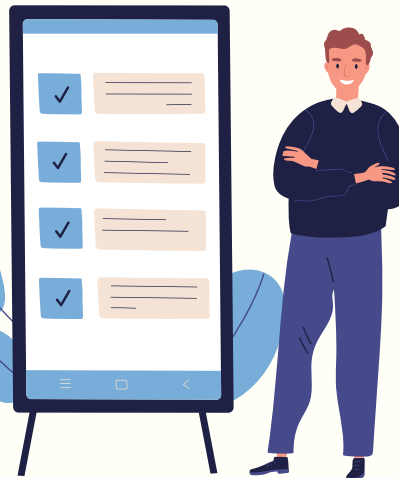

Task Manager

- *Decide who does the work*
- *Assign tasks to people*
- *Decide where to give task*



Central Reserve

- *What were past commands?*
- *Who is doing the task?*
- *What's the task status?*
- *If tasks failed, why?*
- *Who lives in the Nation?*
- *Who do people talk to?*

Important Components

- Who makes the decisions?
- Who carries out orders?
- Who makes sure everything is done?
- Who keeps the history?



kube-api Server

- *Governs the Nation*
- *Makes important decisions*
- *Decide who should know*
- *Face of the Nation*



Manager

- *Makes sure everyone works*
- *Check if cities are working*
- *Do people have phones?*
- *Is the Nation healthy?*



Task Manager

- *Decide who does the work*
- *Assign tasks to people*
- *Decide where to give task*

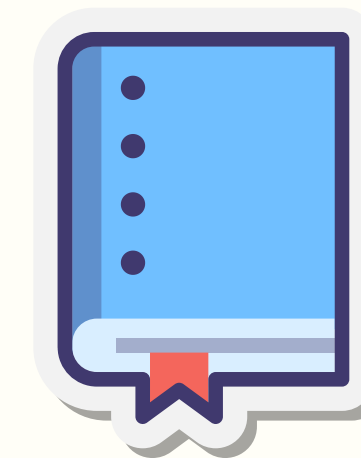

Central Reserve

- *What were past commands?*
- *Who is doing the task?*
- *What's the task status?*
- *If tasks failed, why?*
- *Who lives in the Nation?*
- *Who do people talk to?*

Important Components

- Who makes the decisions?
- Who carries out orders?
- Who makes sure everything is done?
- Who keeps the history?



kube-api Server

- *Governs the Nation*
- *Makes important decisions*
- *Decide who should know*
- *Face of the Nation*



Controller Manager

- *Makes sure everyone works*
- *Check if cities are working*
- *Do people have phones?*
- *Is the Nation healthy?*



Task Manager

- *Decide who does the work*
- *Assign tasks to people*
- *Decide where to give task*

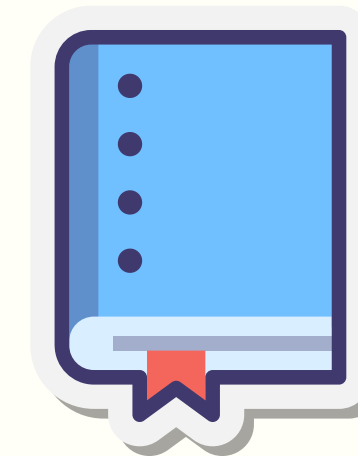

Central Reserve

- *What were past commands?*
- *Who is doing the task?*
- *What's the task status?*
- *If tasks failed, why?*
- *Who lives in the Nation?*
- *Who do people talk to?*

Important Components

- Who makes the decisions?
- Who carries out orders?
- Who makes sure everything is done?
- Who keeps the history?



kube-api Server

- *Governs the Nation*
- *Makes important decisions*
- *Decide who should know*
- *Face of the Nation*



Controller Manager

- *Makes sure everyone works*
- *Check if cities are working*
- *Do people have phones?*
- *Is the Nation healthy?*



Kube Scheduler

- *Decide who does the work*
- *Assign tasks to people*
- *Decide where to give task*

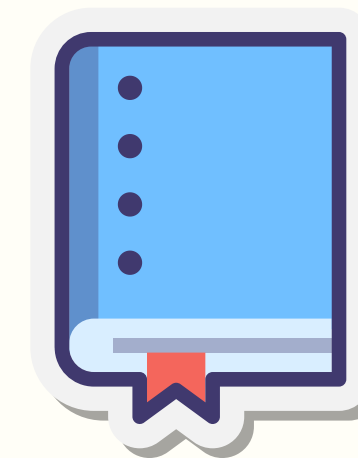

Central Reserve

- *What were past commands?*
- *Who is doing the task?*
- *What's the task status?*
- *If tasks failed, why?*
- *Who lives in the Nation?*
- *Who do people talk to?*

Important Components

- Who makes the decisions?
- Who carries out orders?
- Who makes sure everything is done?
- Who keeps the history?



kube-api Server

- *Governs the Nation*
- *Makes important decisions*
- *Decide who should know*
- *Face of the Nation*



Controller Manager

- *Makes sure everyone works*
- *Check if cities are working*
- *Do people have phones?*
- *Is the Nation healthy?*



Kube Scheduler

- *Decide who does the work*
- *Assign tasks to people*
- *Decide where to give task*



ETC-D

- *What were past commands?*
- *Who is doing the task?*
- *What's the task status?*
- *If tasks failed, why?*
- *Who lives in the Nation?*
- *Who do people talk to?*

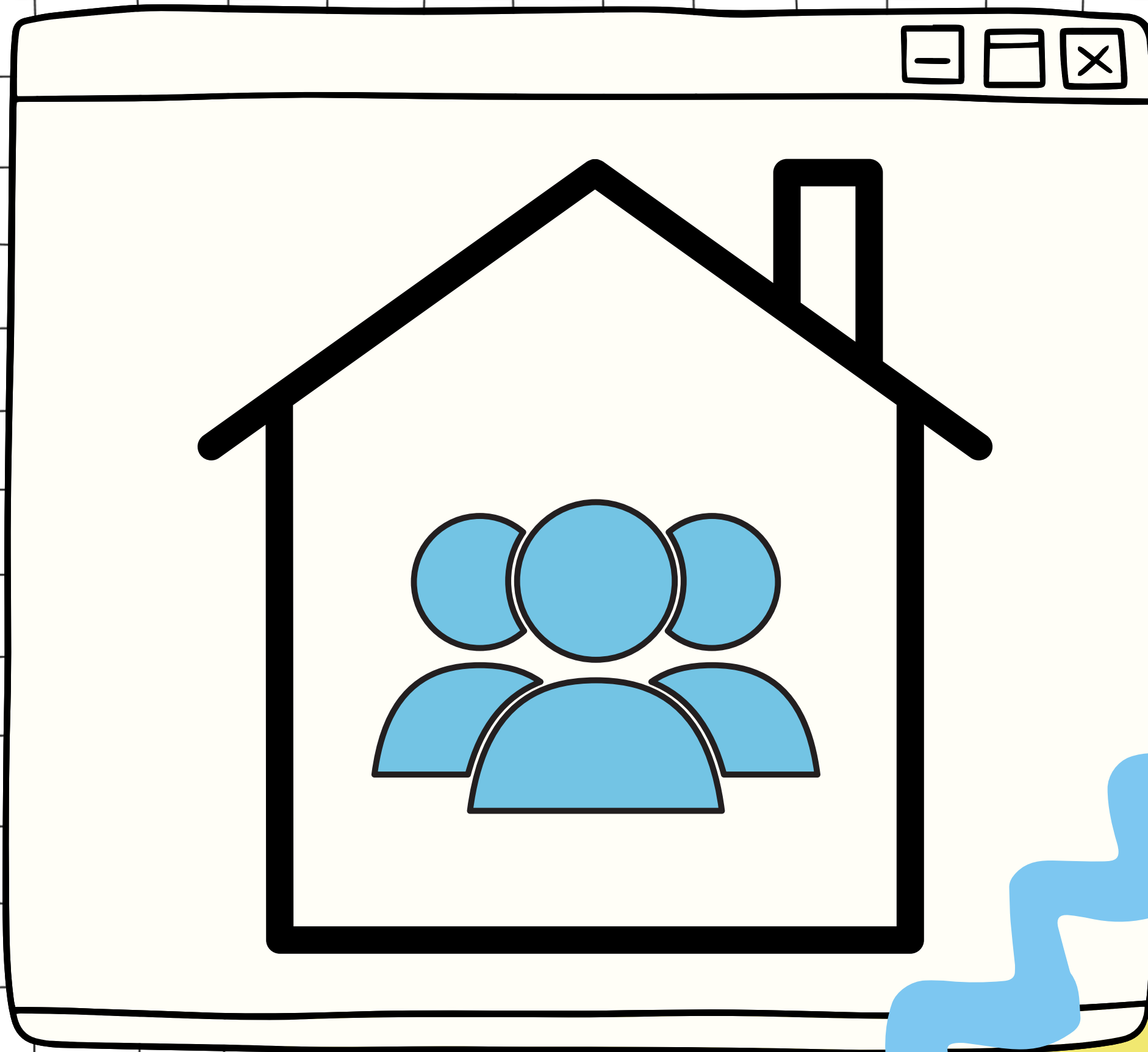

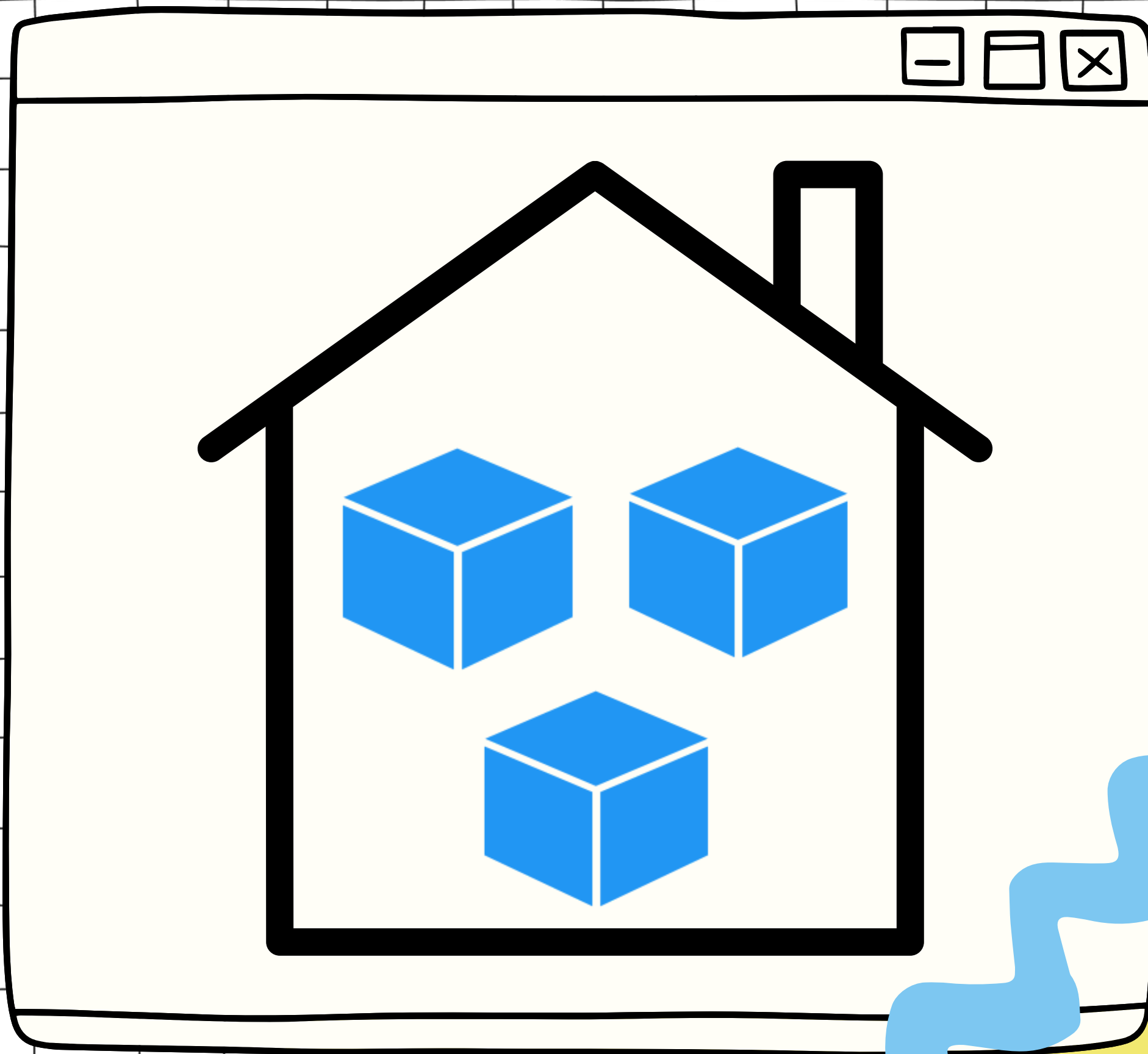

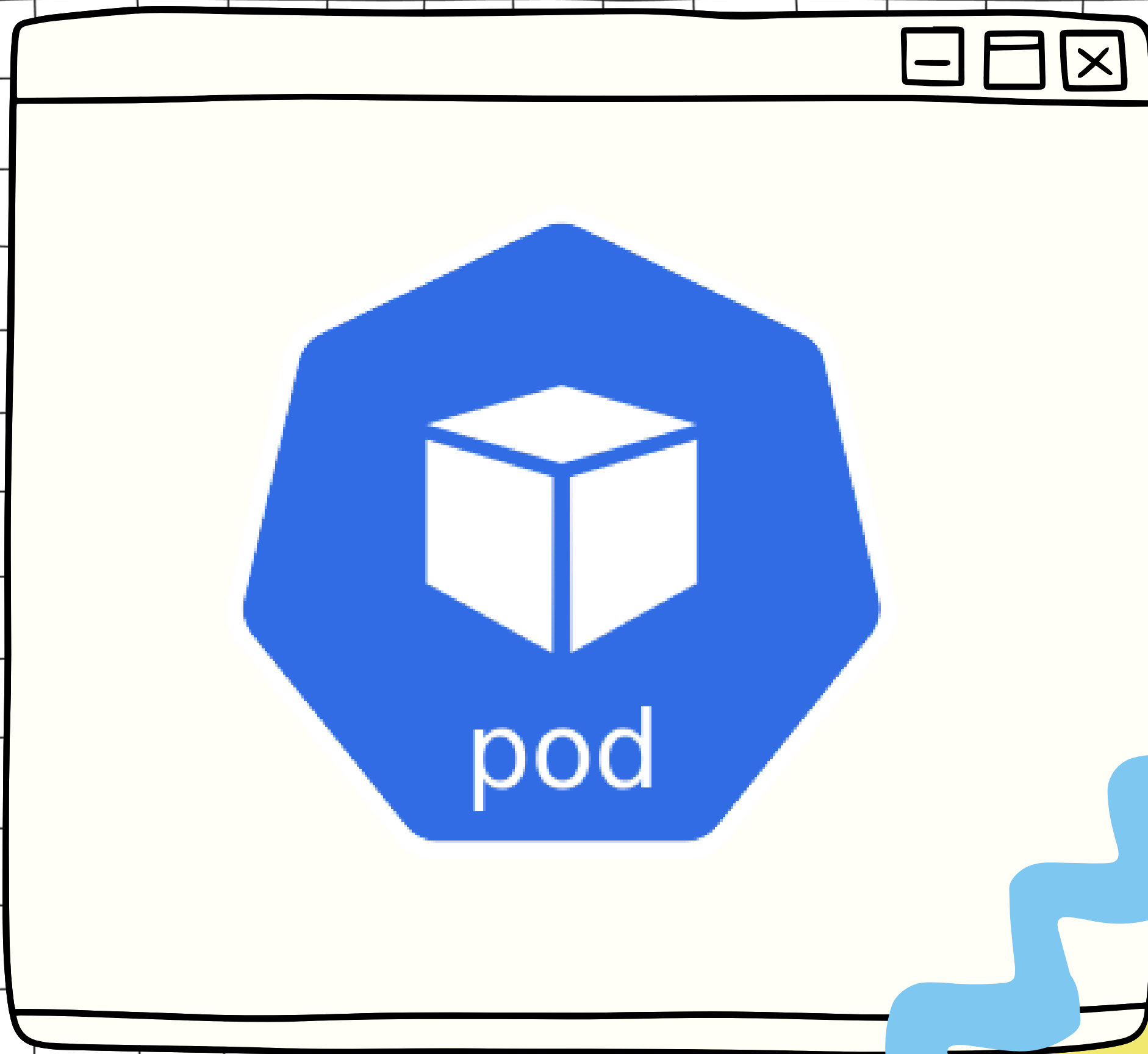

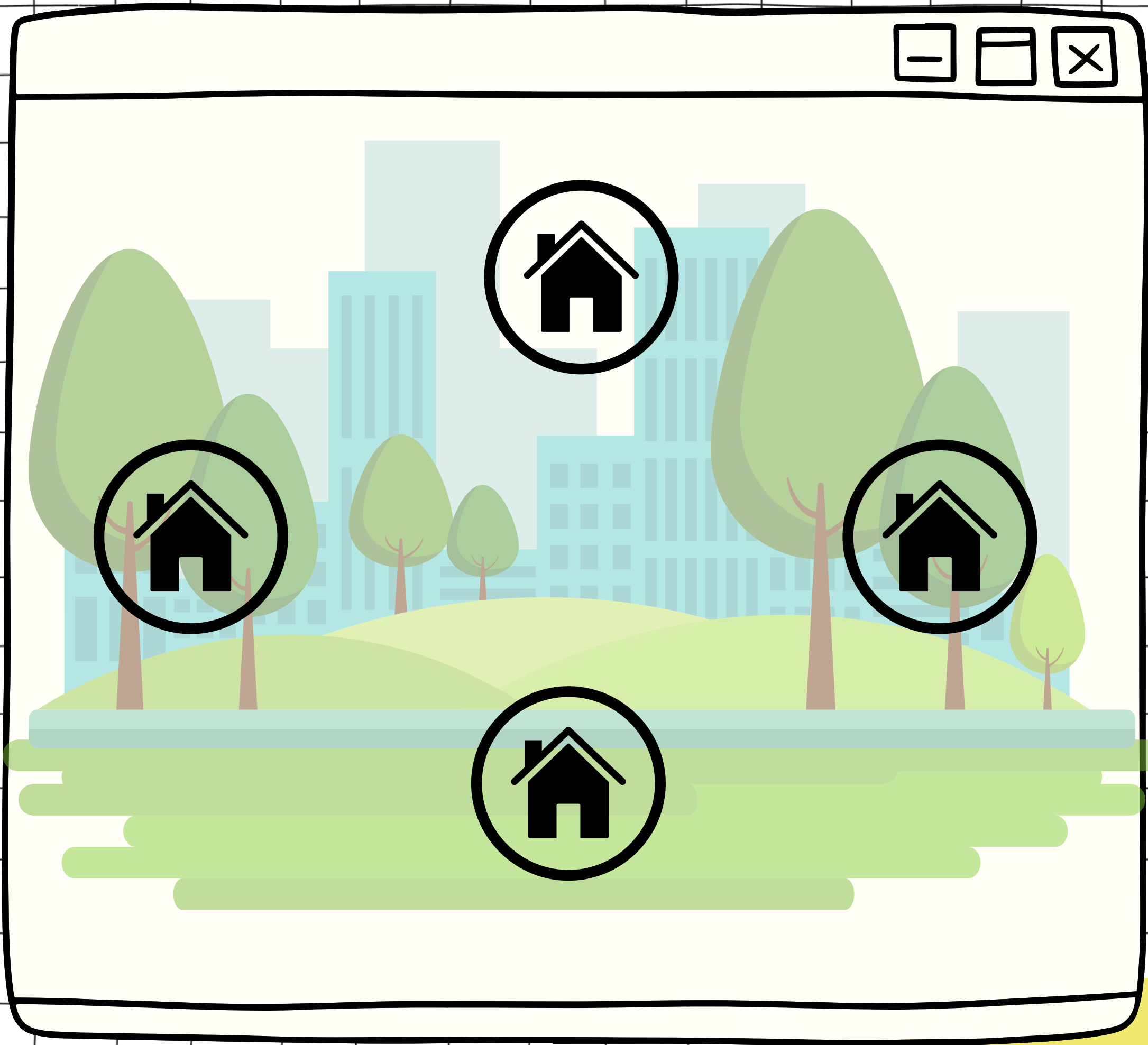

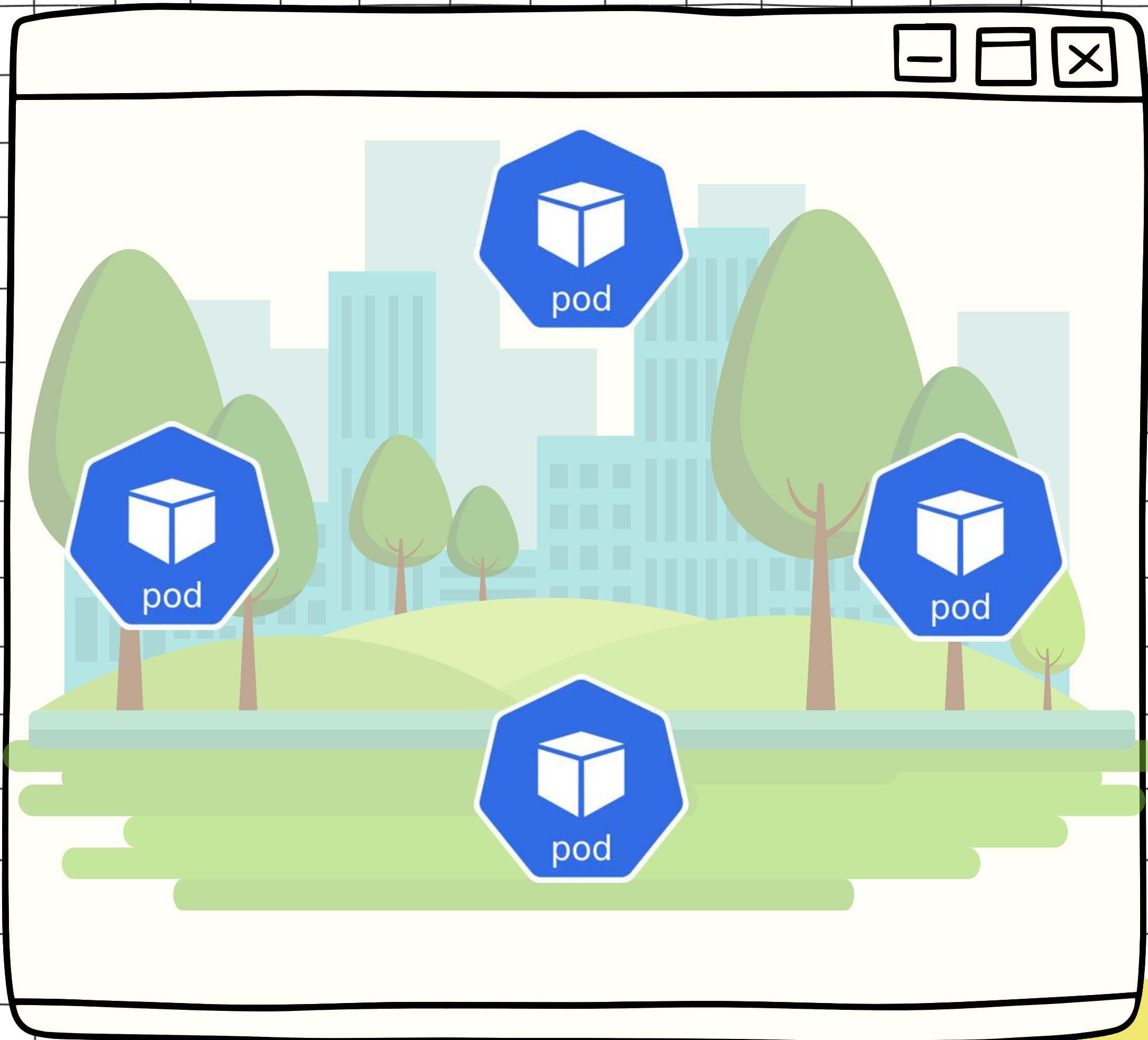

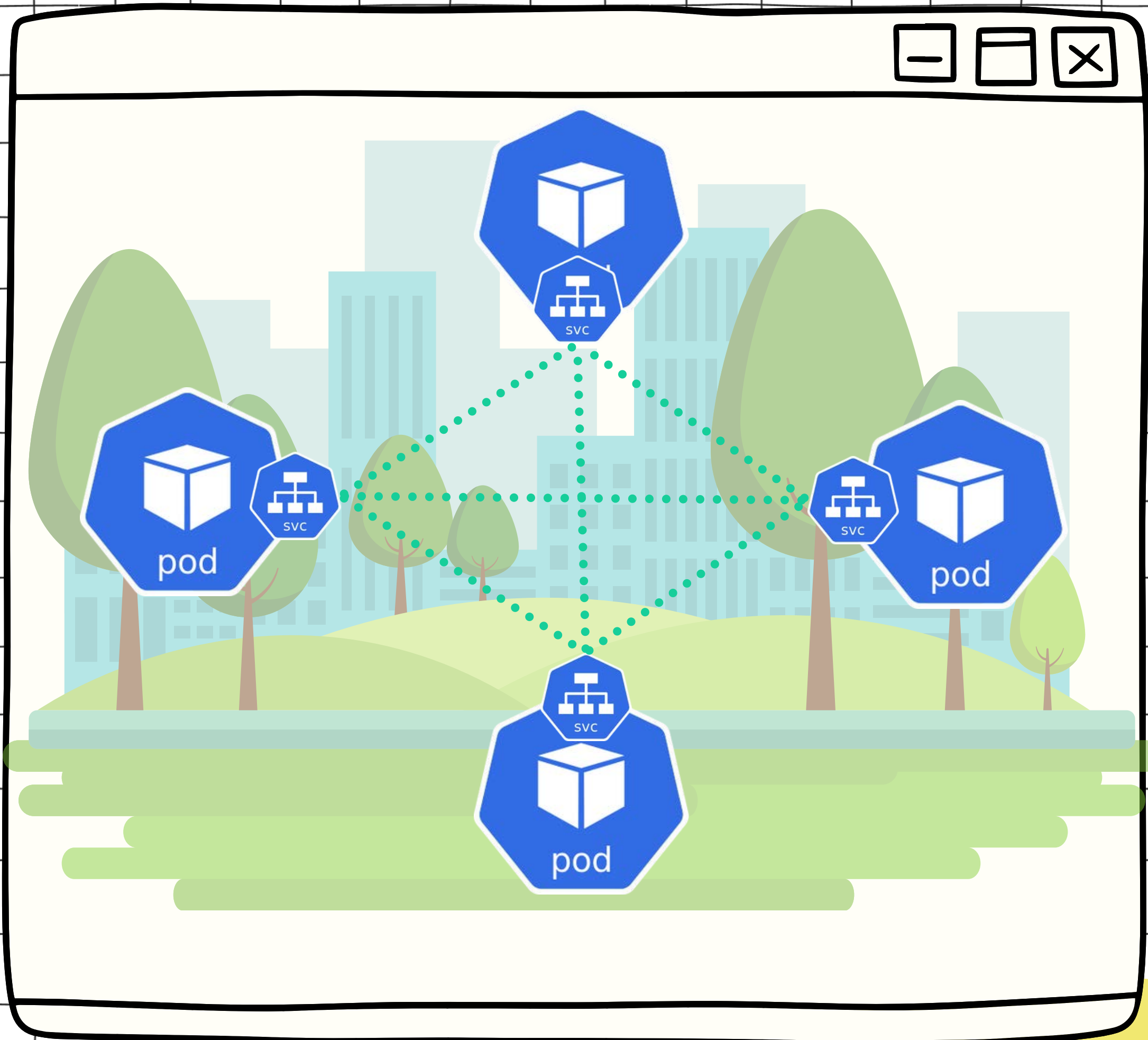

The hardest workers

The ones who do the dirty work to build and maintain the Nation

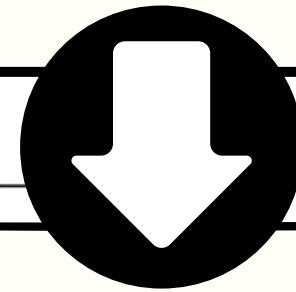
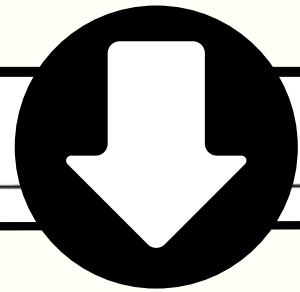

Builder

- Builds houses
- Rebuilds destroyed houses based on a contract
- Make sure people stay in houses
- Exist in every city



Communications

- Make sure everyone can talk
- Delivers messages to people
- Enforce comm rules
- Exist in every city

The hardest workers

The ones who do the dirty work to build and maintain the Cluster

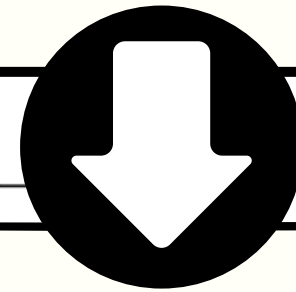
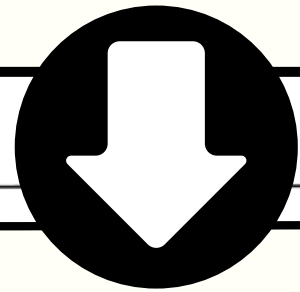

Kubelet

- *Builds pods*
- *Rebuilds destroyed pods based on deployments*
- *Make sure containers are running in pods*
- *Exist in every node*



Communications

- *Make sure everyone can talk*
- *Delivers messages to people*
- *Enforce comm rules*
- *Exist in every city*

The hardest workers

The ones who do the dirty work to build and maintain the Cluster

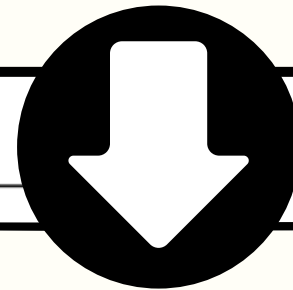
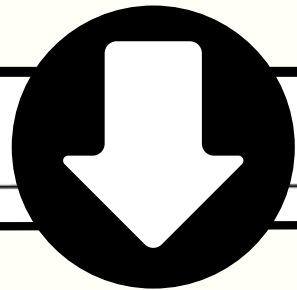

Kubelet

- *Builds pods*
- *Rebuilds destroyed pods based on deployments*
- *Make sure containers are running in pods*
- *Exist in every node*



Kube Proxy

- *Make all resources can talk*
- *Delivers messages to pods*
- *Enforce comm rules*
- *Exist in every node*

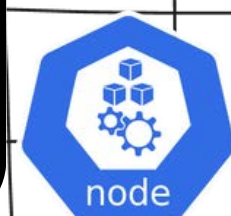
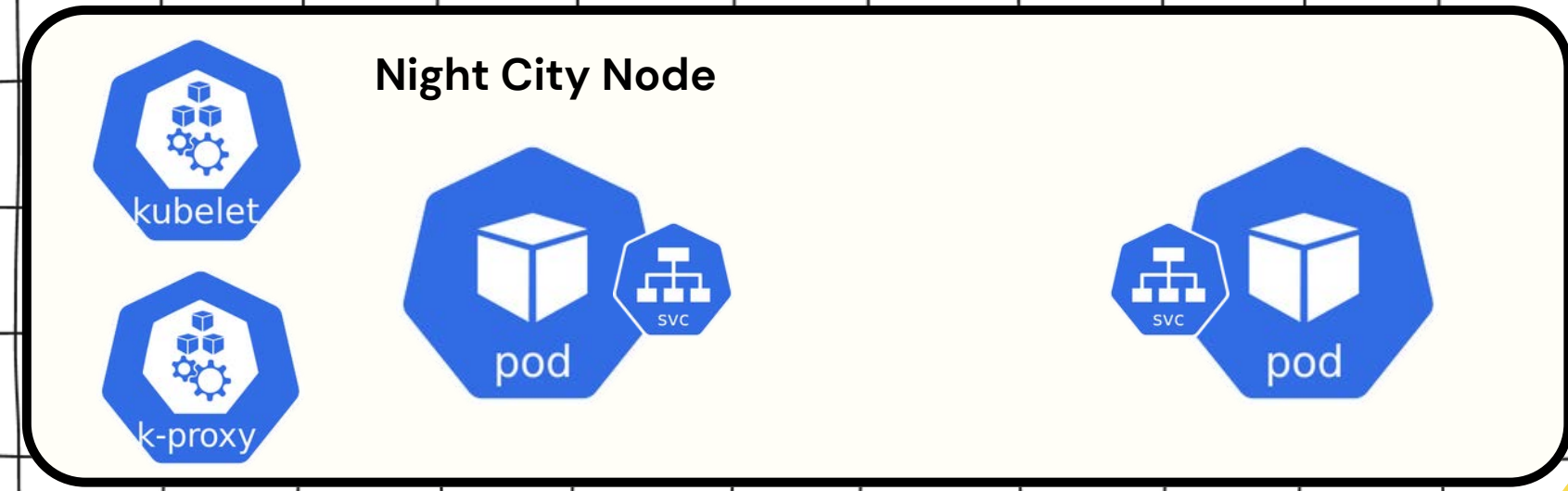
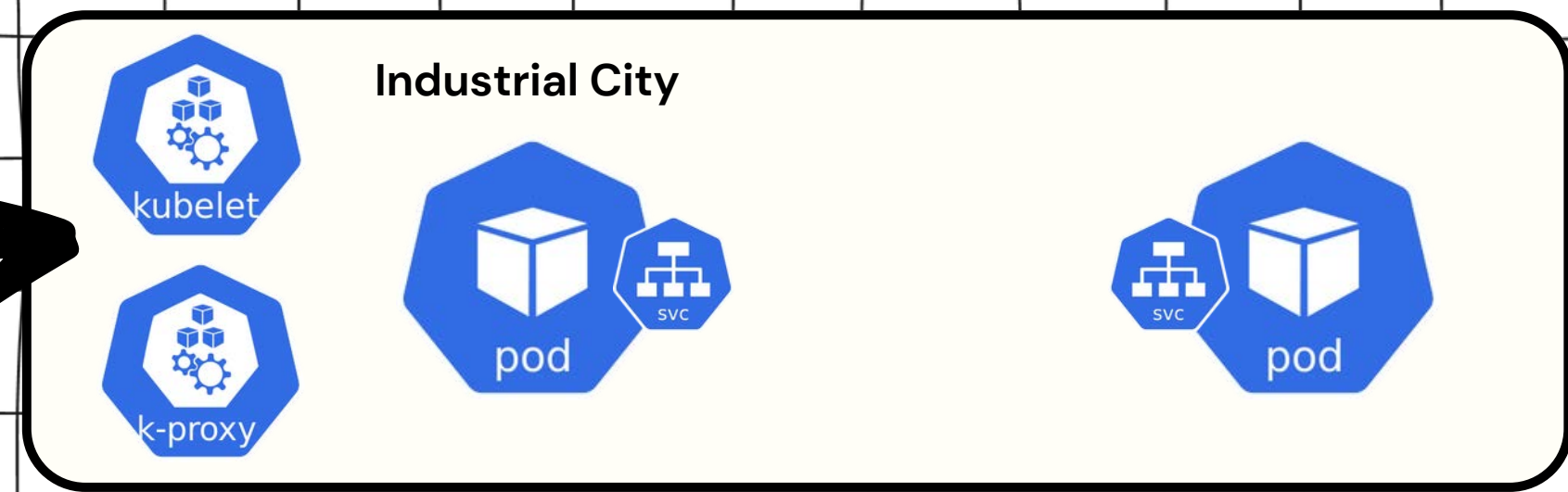
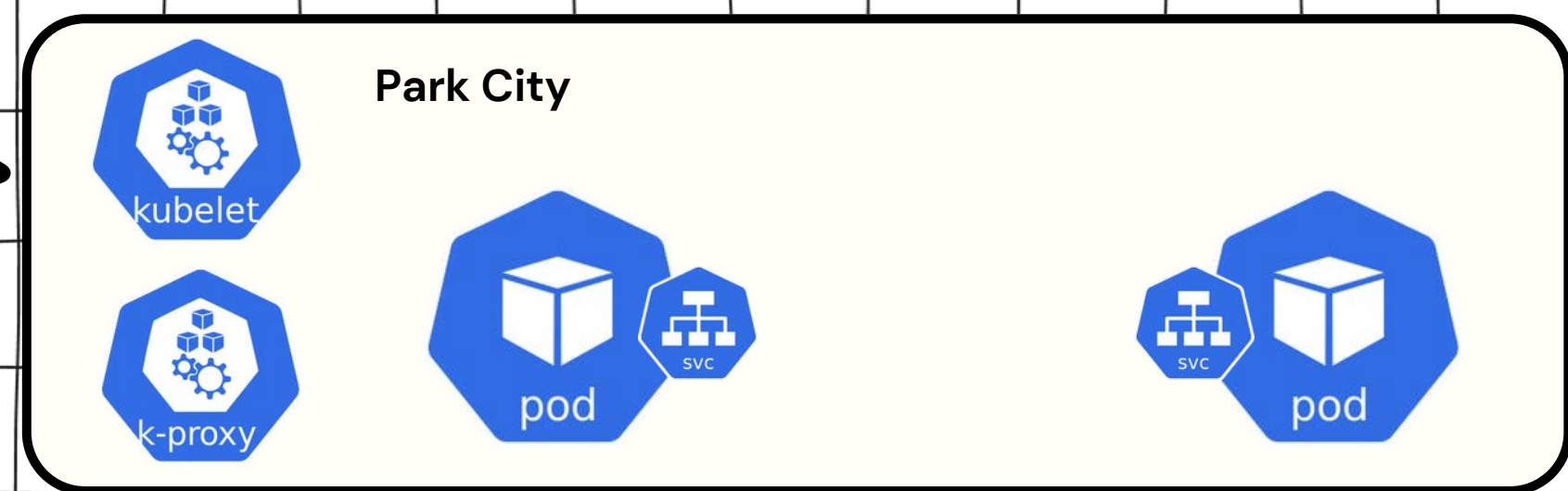
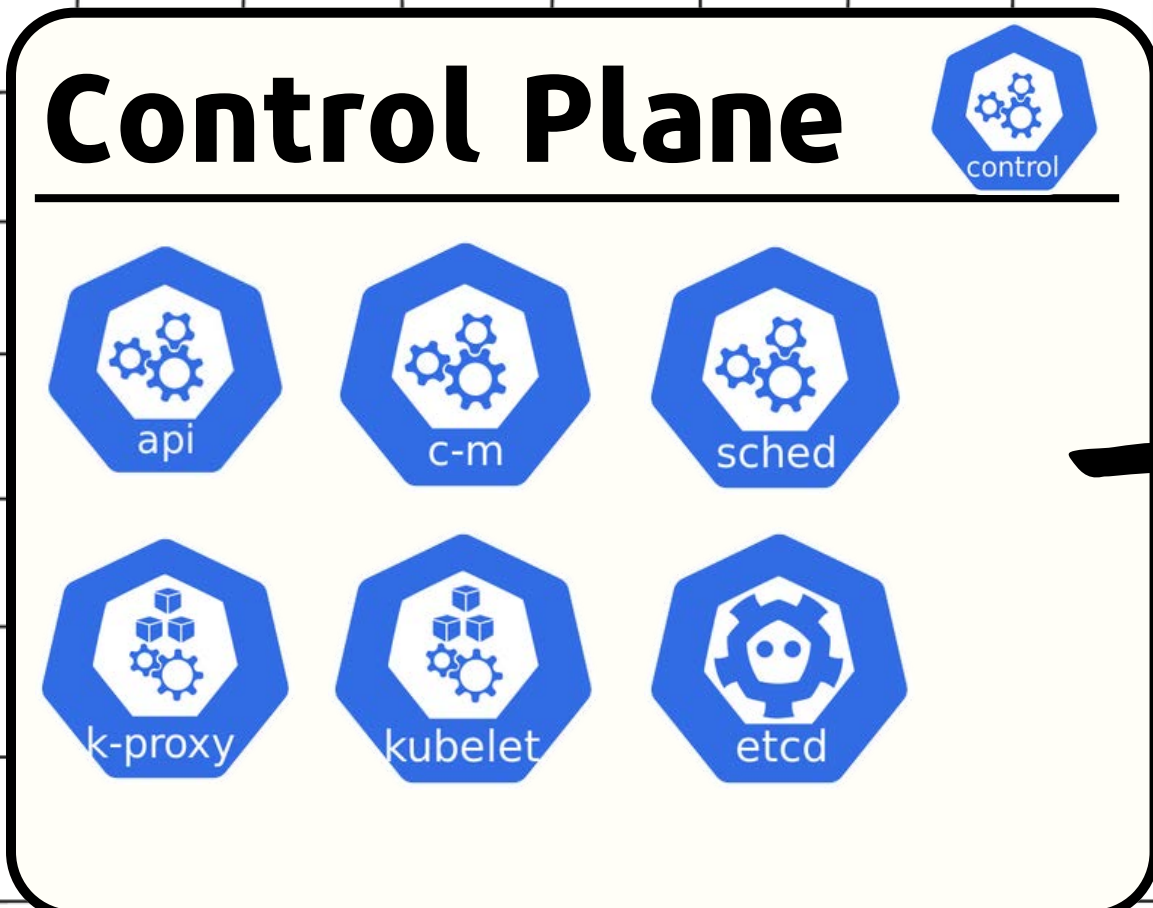



Siddhant Khisty
Developer Advocate

 **i_siddhantk**



Aakansha Priya
DevRel

 **AakanshaPriya_**

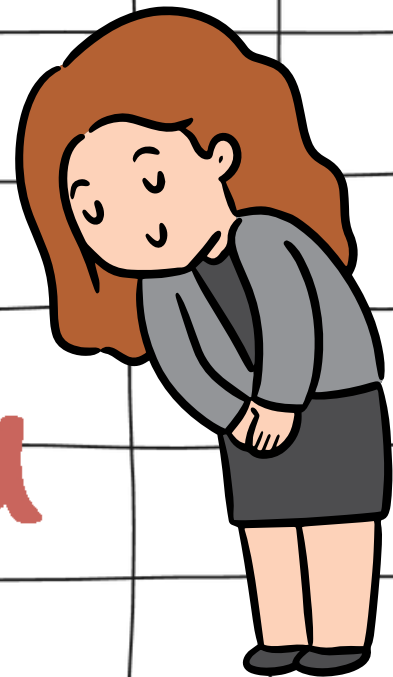
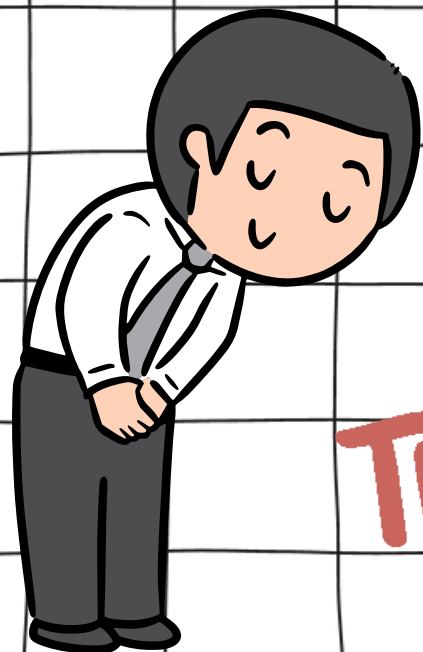

THANKYOU



A large graphic of a folder labeled "Resources". The folder is light yellow with a dark outline. Inside the folder, the word "Resources" is written in a large, bold, black font. Below the text is a large blue QR code. The folder has a star icon on the left and window control icons (a square and a circle) on the right.